LIBRARY OF CONGRESS,
COPYRIGHT
JUN 25 1883
No. 11158-C
CITY OF WASHINGTON

2ND COPY DELIVERED TO THE
JUN 2 - 1900
Music Department.

Les Sirens

Waltz;

WALDTEUFEL.

SIMPLIFIED

BY

SIDNEY RYAN

CINCINNATI,
JOHN CHURCH & CO.

CHICAGO,
ROOT & SONS MUSIC CO.

LES SIRENES WALTZ.

S. RYAN.

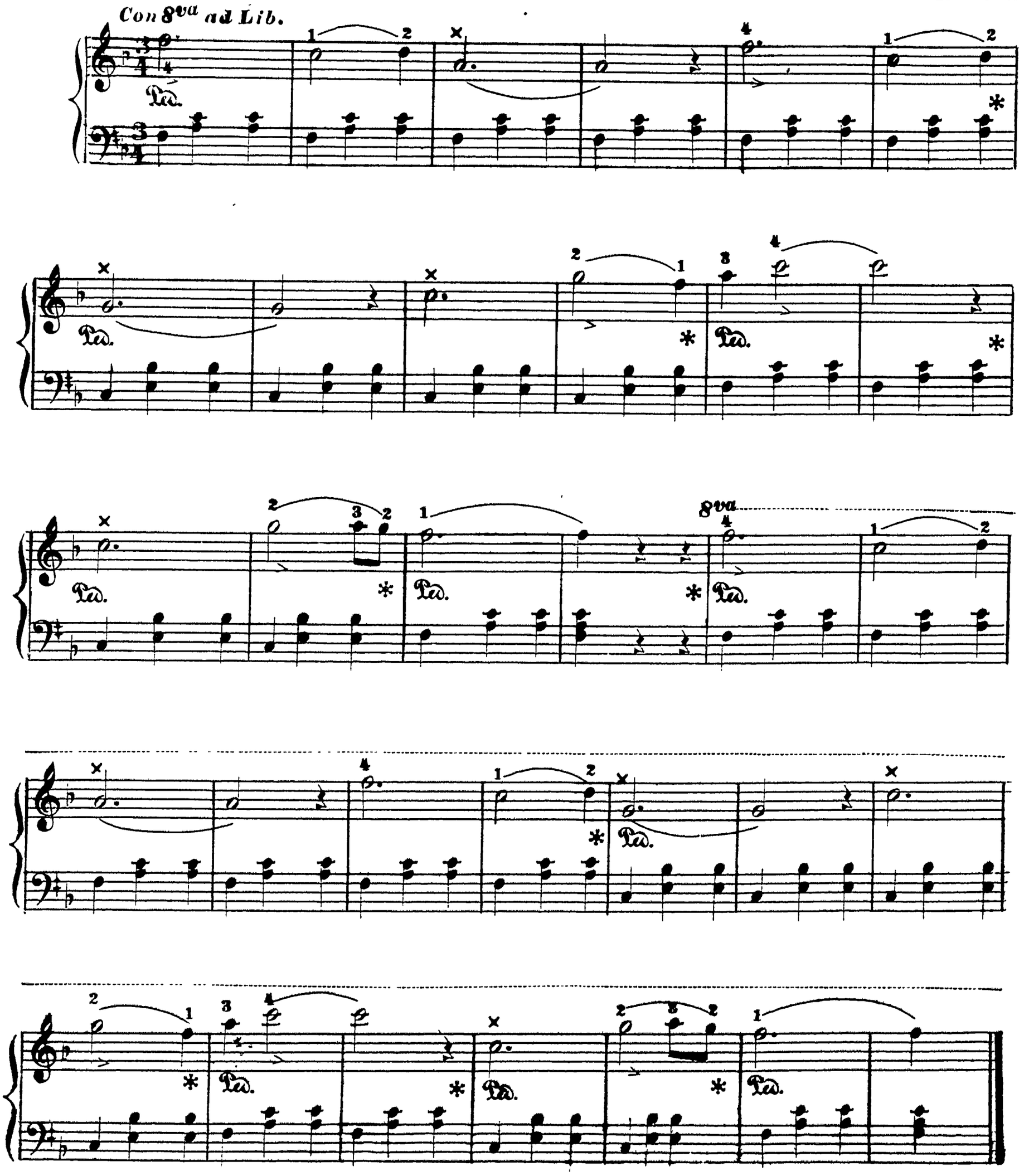

Copyright, 1883 by J. Church & Co.

2d time *8va*.

ff

Ped. * Ped. * Ped.

Ped. * Ped. * Ped.

cres

Ped. * Ped. * Ped. *ff* *

1 2 Loco.

Ped. Ped. *

cres Ped. * Ped. * Ped. Ped. Fine.

ff Ped. f * Ped. f * Ped. f * Ped.

p * Ped. ff * Ped. f * Ped.

ff ff * Ped. * Ped. ff Cantabile. *

Ped. * Ped. * Ped. * Ped. * Ped. cres * Ped. *

Ped. * Ped. * Ped. * Ped. * Ped. 8va Da Capo.