COPYRIGHT.
JUN 14 1882
9679 n'
RECEIVED TO THE
APR 27 1900
Music Department.

# Over the Garden Wall

SONG AND CHORUS

BY G. D. FOX.

3

MARCH
By A. H. ROSEWIG.

WALTZ
By A. H. ROSEWIG.

Philadelphia: LEE & WALKER, 1113 Chestnut St.

To
Miss. Maisy Meredith.

# OVER THE GARDEN WALL.

MARCH.

Arr. by A. H. ROSEWIG.

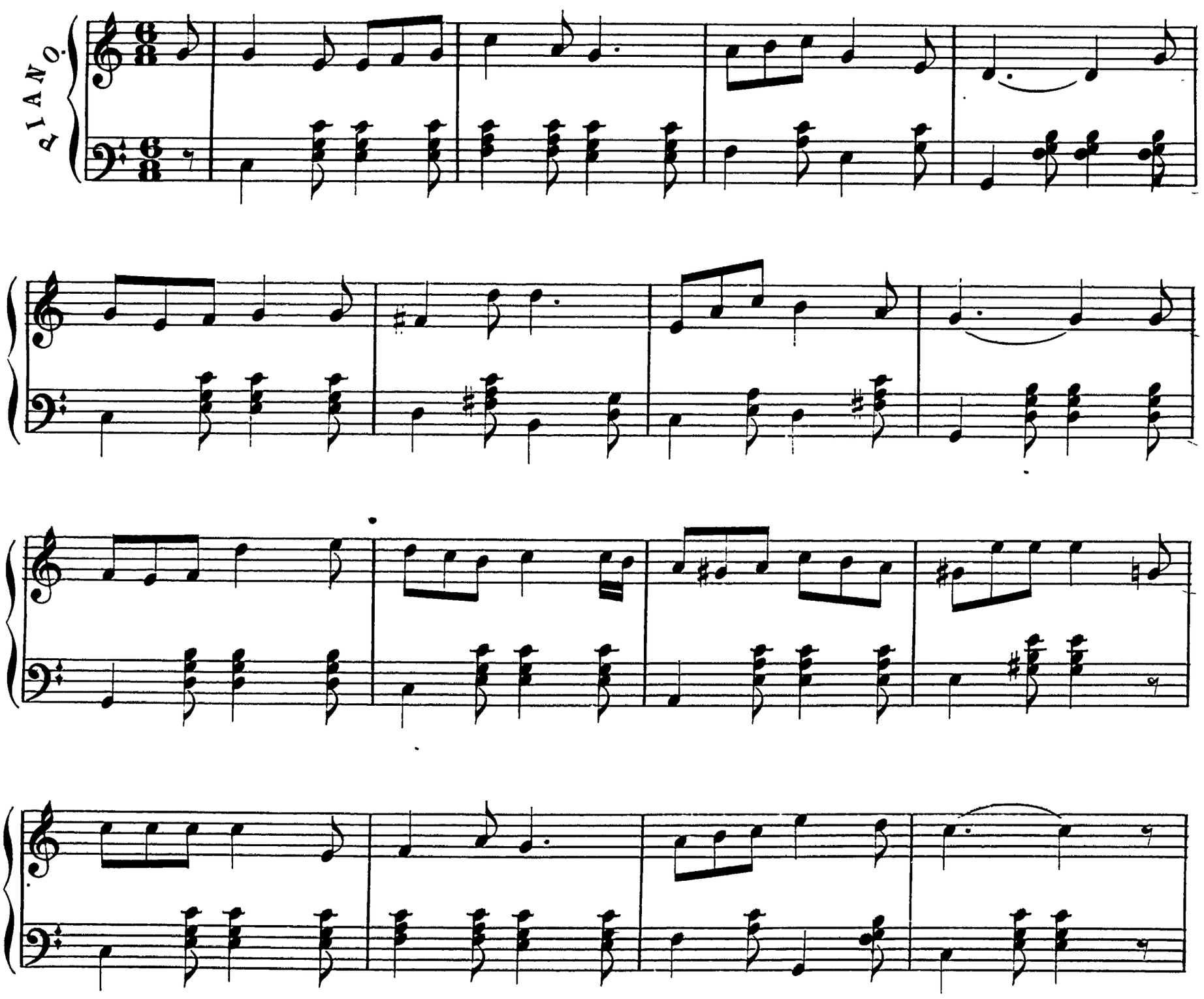




COPYRIGHT 1882 BY LEE&WALKER

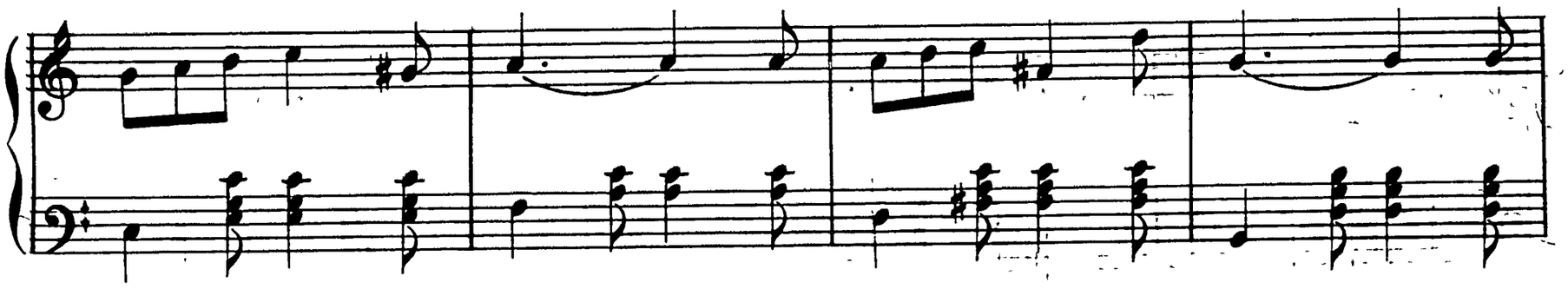

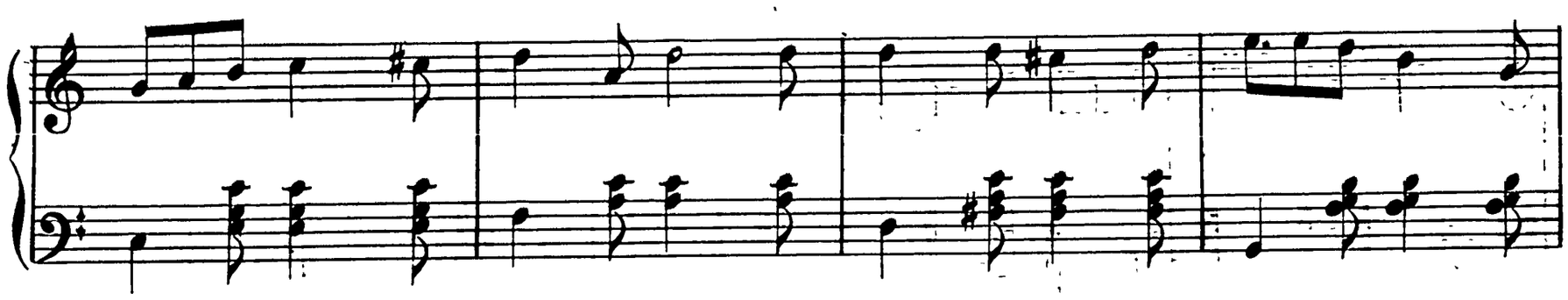

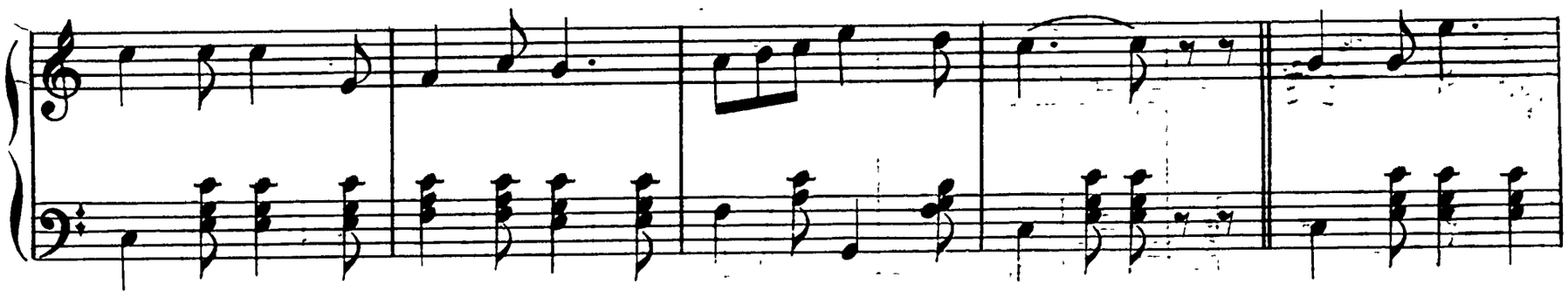

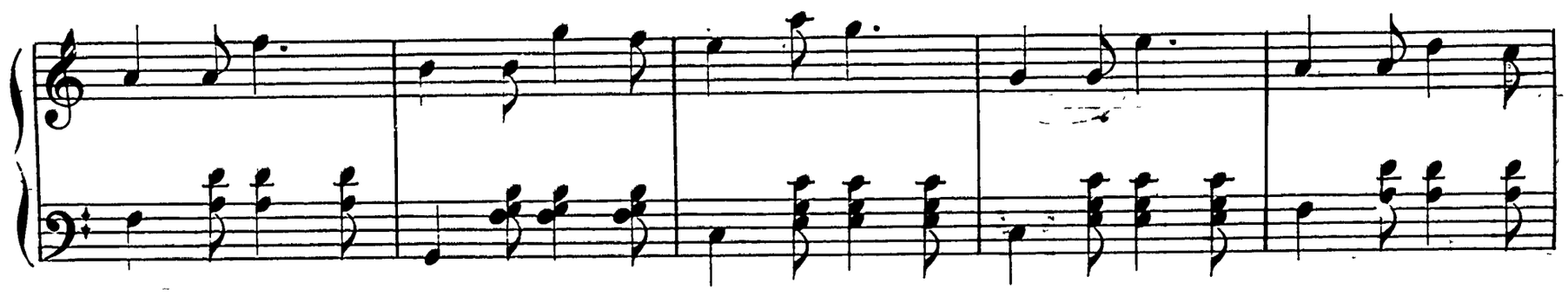

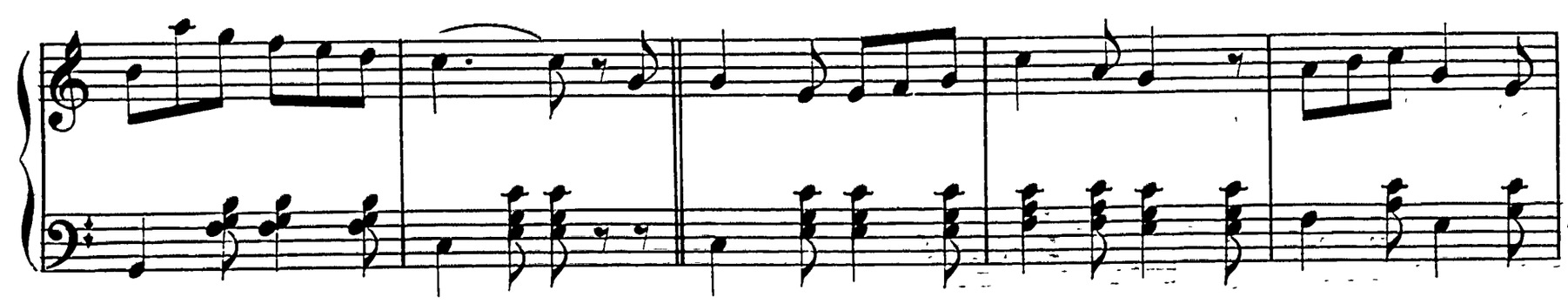

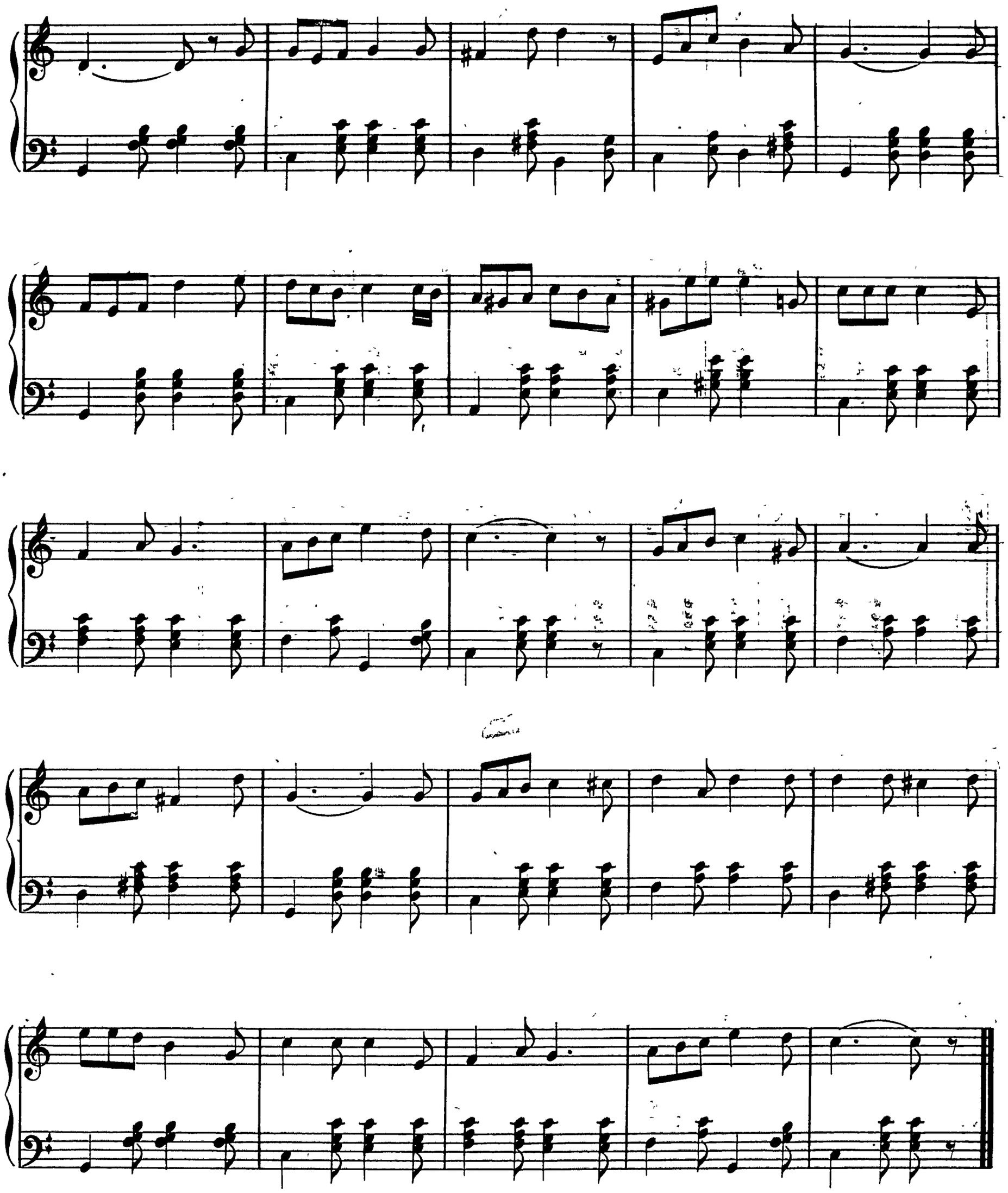

# LEE & WALKER, MUSIC PUBLISHERS, 1113 CHESTNUT STREET, PHILADELPHIA.

**THE PEARLY FOUNTAIN.—Mazurka de Salon.**

By CARLO MAYER.—**Price, 35 Cents.**

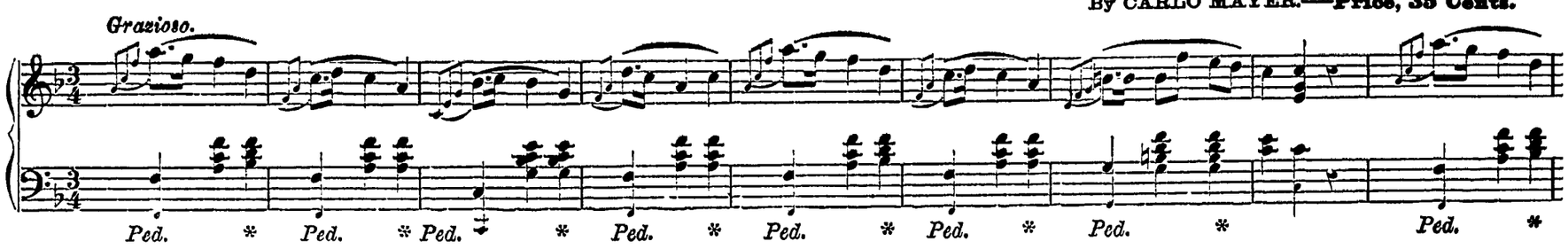


*Copyright, 1881, by Lee & Walker.*

**I CARE NOT FOR THIS WORLD WITHOUT THEE.—Song and Chorus.**

Words and Music by JAMES G. CLARK.—**Price, 35 Cents.**

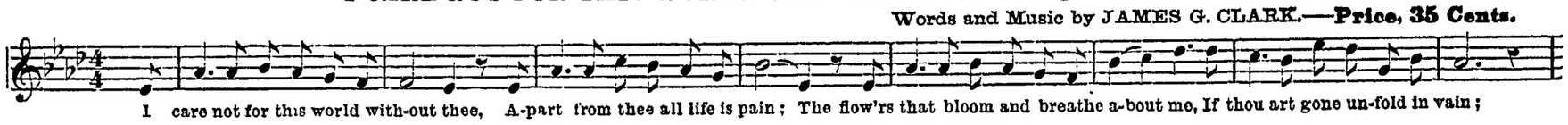

I care not for this world with-out thee, A-part from thee all life is pain; The flow'rs that bloom and breathe a-bout me, If thou art gone un-fold in vain;

*Copyright, 1882, by Lee & Walker.*

**SCHUYLKILL ROWING SONG.—Quartet for Mixed Voices.**

By W. T. FARLYNNE.—**Price, 50 Cents.**

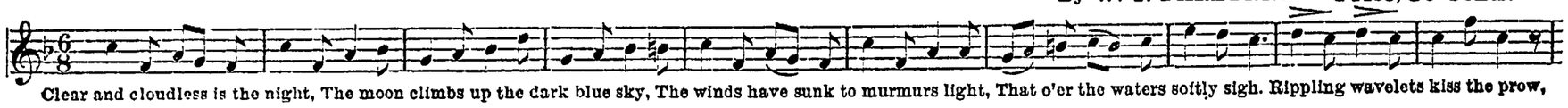

Clear and cloudless is the night, The moon climbs up the dark blue sky, The winds have sunk to murmurs light, That o'er the waters softly sigh. Rippling wavelets kiss the prow,

*Copyright, 1882, by Lee & Walker.*

**LAUGH TO GROW FAT.—Song and Chorus.**

By M. DOCTUS FERNANZO, M. D.—**Price, 35 Cents.**

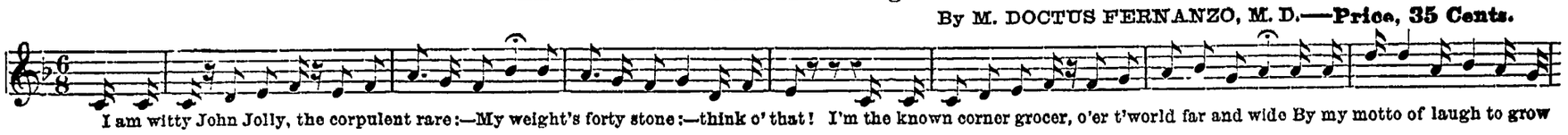

I am witty John Jolly, the corpulent rare:—My weight's forty stone:—think o' that! I'm the known corner grocer, o'er t'world far and wide By my motto of laugh to grow

*Copyright, 1879, by M. Doctus Fernanzo, M. D.*

**THE LAST WORDS OF MY MOTHER.—Song and Chorus.**

Words and Music by HENRY DAILY.—**Price, 35 Cents.**

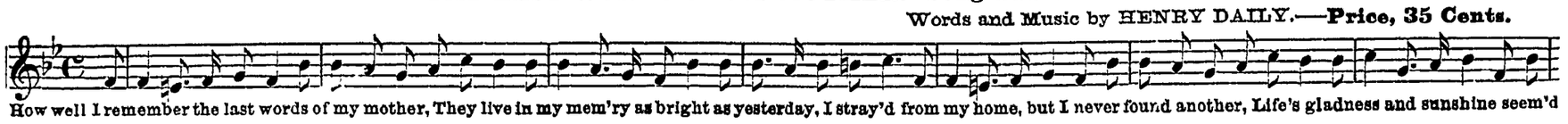

How well I remember the last words of my mother, They live in my mem'ry as bright as yesterday, I stray'd from my home, but I never found another, Life's gladness and sunshine seem'd

*Copyright, 1882, by Lee & Walker.*

**COMIN' THRO' THE RYE.—Introduction and Variations.**

By J. R. SLACK.—**Price, 60 Cents.**

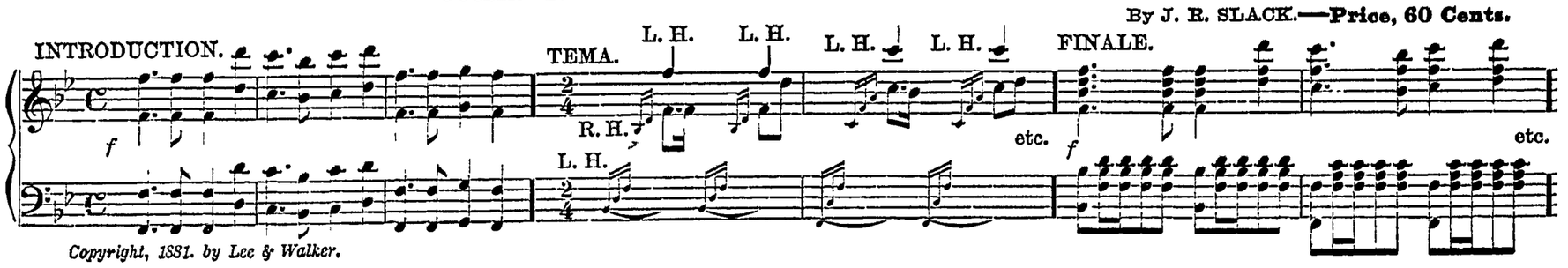


*Copyright, 1881. by Lee & Walker.*

**A DREAM OF THE PAST.—Song.**

Words and Music by FRANK HALL.—**Price, 35 Cents.**

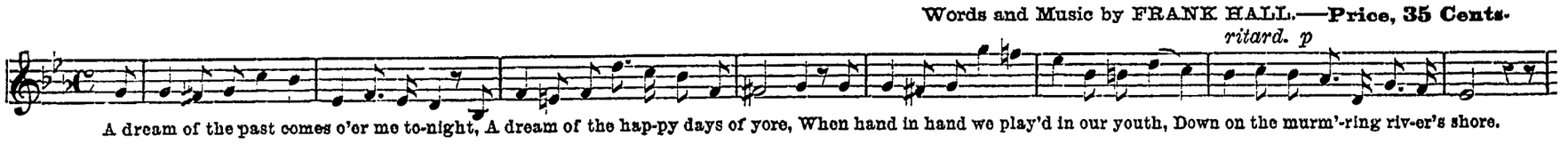


A dream of the past comes o'er me to-night, A dream of the hap-py days of yore, When hand in hand we play'd in our youth, Down on the murm'-ring riv-er's shore.

*Copyright, 1881, by Lee & Walker.*

**LIFE'S PURPOSE.—Song and Chorus.**

Words and Music by REV. B. W. CHASE.—**Price, 35 Cents.**

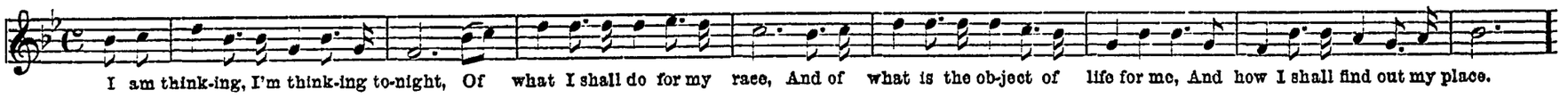

I am think-ing, I'm think-ing to-night, Of what I shall do for my race, And of what is the ob-ject of life for me, And how I shall find out my place.

*Copyright, 1882, by Lee & Walker.*

**WHEN THE WILD BIRDS SOUTHWARD GO.—Song.**

Words by C. HERLOSZSON.

Music by D. W. LYON.—**Price, 35 Cents.**

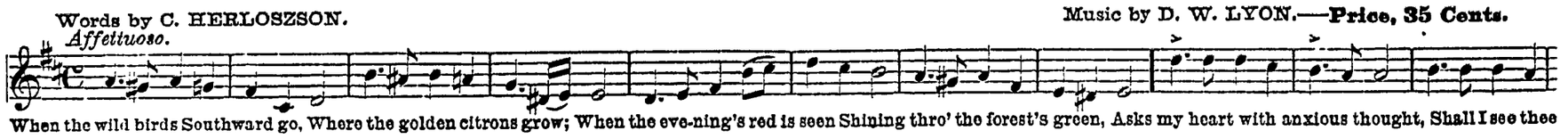


When the wild birds Southward go, Where the golden citrons grow; When the eve-ning's red is seen Shining thro' the forest's green, Asks my heart with anxious thought, Shall I see thee

*Copyright, 1882, by Lee & Walker.*

**LOOK UP.—Song and Chorus.**

Words and Music by JAMES G. CLARK.—**Price, 35 Cents.**

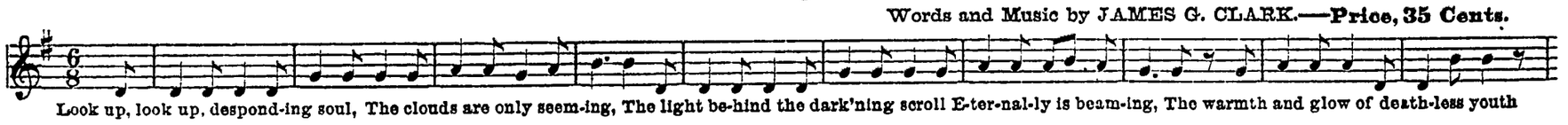

Look up, look up, despond-ing soul, The clouds are only seem-ing, The light be-hind the dark'ning scroll E-ter-nal-ly is beam-ing, The warmth and glow of death-less youth

*Copyright, 1882, by Lee & Walker.*

LEE & WALKER, MUSIC PUBLISHERS, 1113 CHESTNUT STREET, PHILADELPHIA.