653.7 n1

Clarinet AND Piano

Select Pieces by Various Authors.

	Slumber Song *Clarinet in A*	A.E.Warren	.50
	Home Sweet Home } *Clarinet in A and B♭*		.45
	Pilgrim of Love }		
	My lodging's on the cold ground } *Clarinet in A and B♭*		.45
	Gaily the Troubadour }		
	Hope told a flattering tale *Clarinet in C*		.45
+ *	Serenade and Polonaise *Clarinet in B♭*	J.Missud	.75
+ *	Second Air Varie *Clarinet in B♭*	E.S.Thornton	.75
*	Le Pre aux Clercs Air Varie *Clarinet in B♭*	H.Augarde	.75
	Fantaisie from Lucia *Clarinet in B♭*	G.Carney	.90
*	Second Air Varie *Clarinet in B♭*	Mohr	.90
*	Fifth Air Varie *Clarinet in B♭*	Brepsant	.75
*	Eighth Air Varie *Clarinet in B♭*	Brepsant	.90
+ *	Third Air Varie *Clarinet in B♭*	E.S.Thornton	.90
	Annie Laurie Air Varie *Clarinet in B♭*	T.Cook	.90
	Ben Bolt Air Varie *Clarinet in B♭*	J.M.Leland	.90
*	Comin' thro' the Rye. Air Varie. *Clarinet in B♭*	E.S.Thornton	.75

BOSTON
W. H. CUNDY 55 COURT ST

* *Pieces marked with this sign are published for Orchestra.*
\+ *Pieces marked with this sign are published for Military Band.*

COMIN'THRO' THE RYE

WITH VARIATIONS.

E.S.THORNTON.

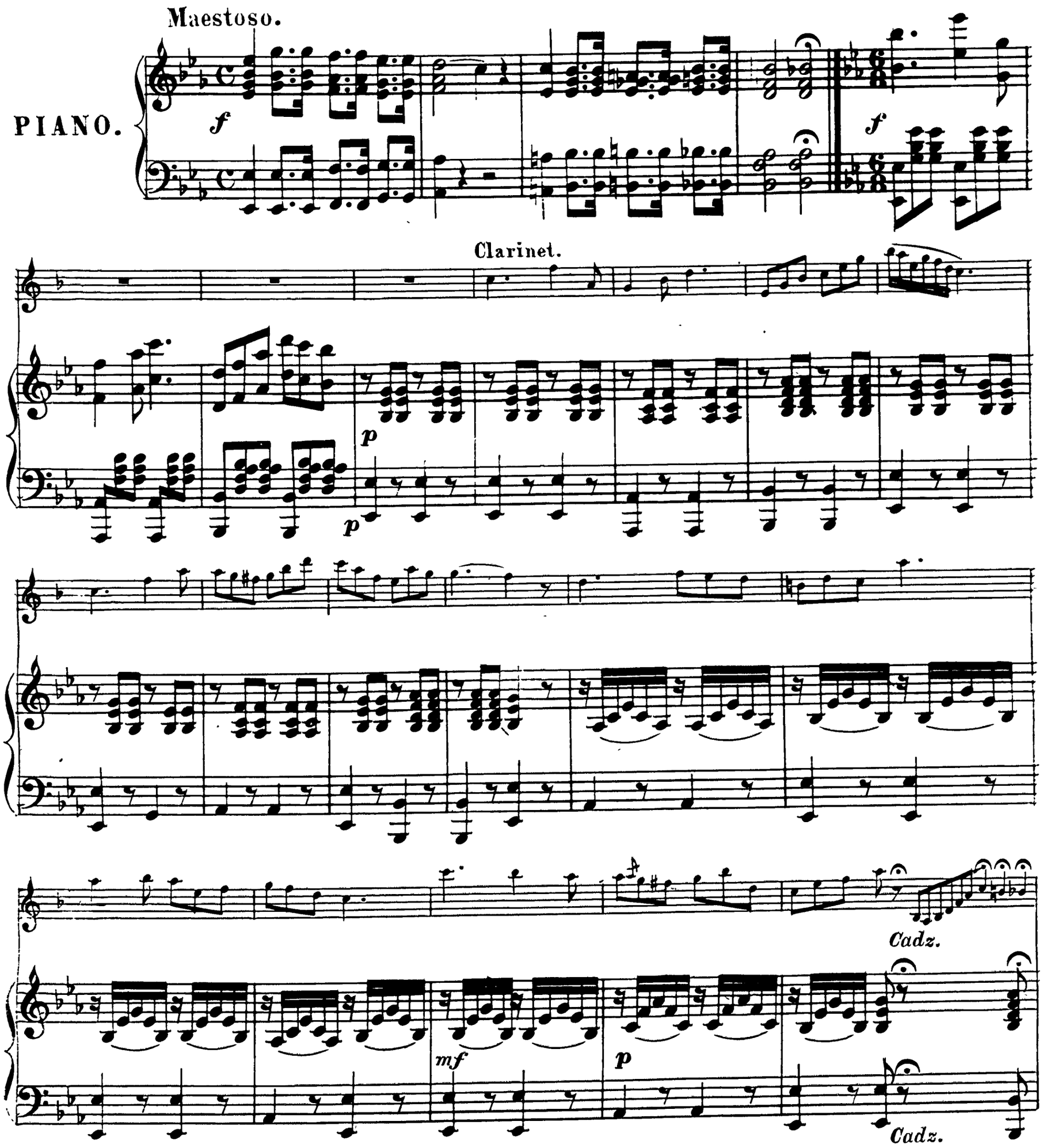

Copyright by W.H.Cundy 55 Court St. Boston.

Cadz.

Tutti. Maestoso.

f

THEME.

p

rall.

rall.

f

p

Tutti Maestoso.

f

p

1st VIA.

p

rall.

rall.

Tutti Maestoso.

f

2nd. VAR.

p

p

Tutti. Maestoso.

3d. VAR.

p

1.

1.

2.

2.

Presto.

f

f

COMIN' THRO' THE RYE

WITH VARIATIONS.

CLARINET in B♭.

E.S.THORNTON.

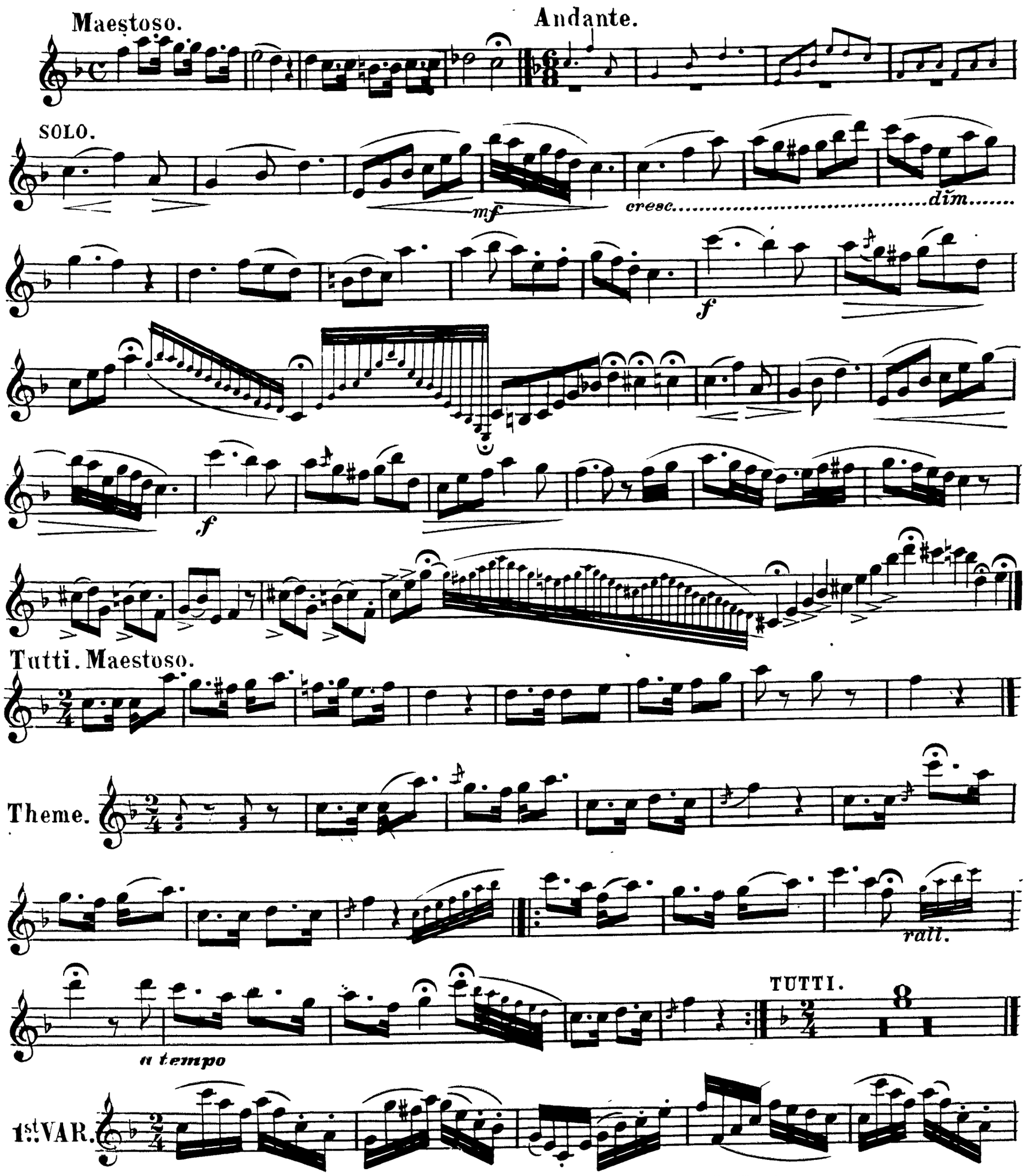

Copyright 1882 by W.H.Cundy 55 Court St.Boston.

rall.

TUTTI.

a tempo

2d VAR.

TUTTI.

rall. a tempo

3d VAR.

1.

2.

1.

2.

f Presto.