LIBRARY OF CONGRESS
SEP 9 1881
13799
A COPY DELIVERED TO THE
JUN 1 6 1880
Music Department.

RESPECTFULLY DEDICATED TO

OUR PRESIDENT, Gen. James A. Garfield.

FROM THE

White House to the Sea

GRAND MARCH

BY A. H. ROSEWIG.

3.

Philadelphia: LEE & WALKER, 1113 Chestnut St.

COPYRIGHT, 1881, BY LEE & WALKER.

FROM THE WHITE HOUSE TO THE SEA.

GRAND MARCH.

By A. H. ROSEWIG.

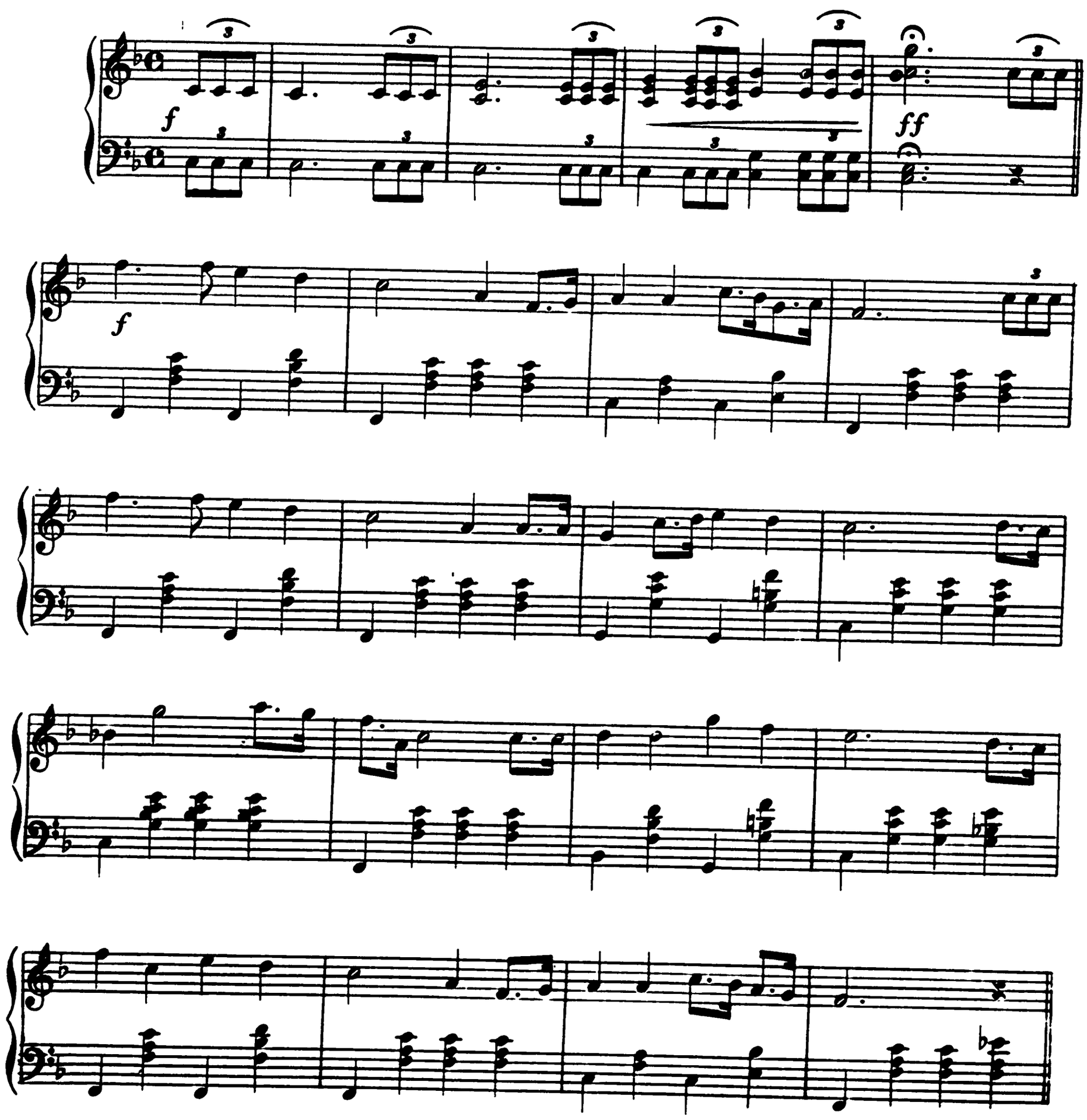

COPYRIGHT, 1881 BY LEE & WALKER

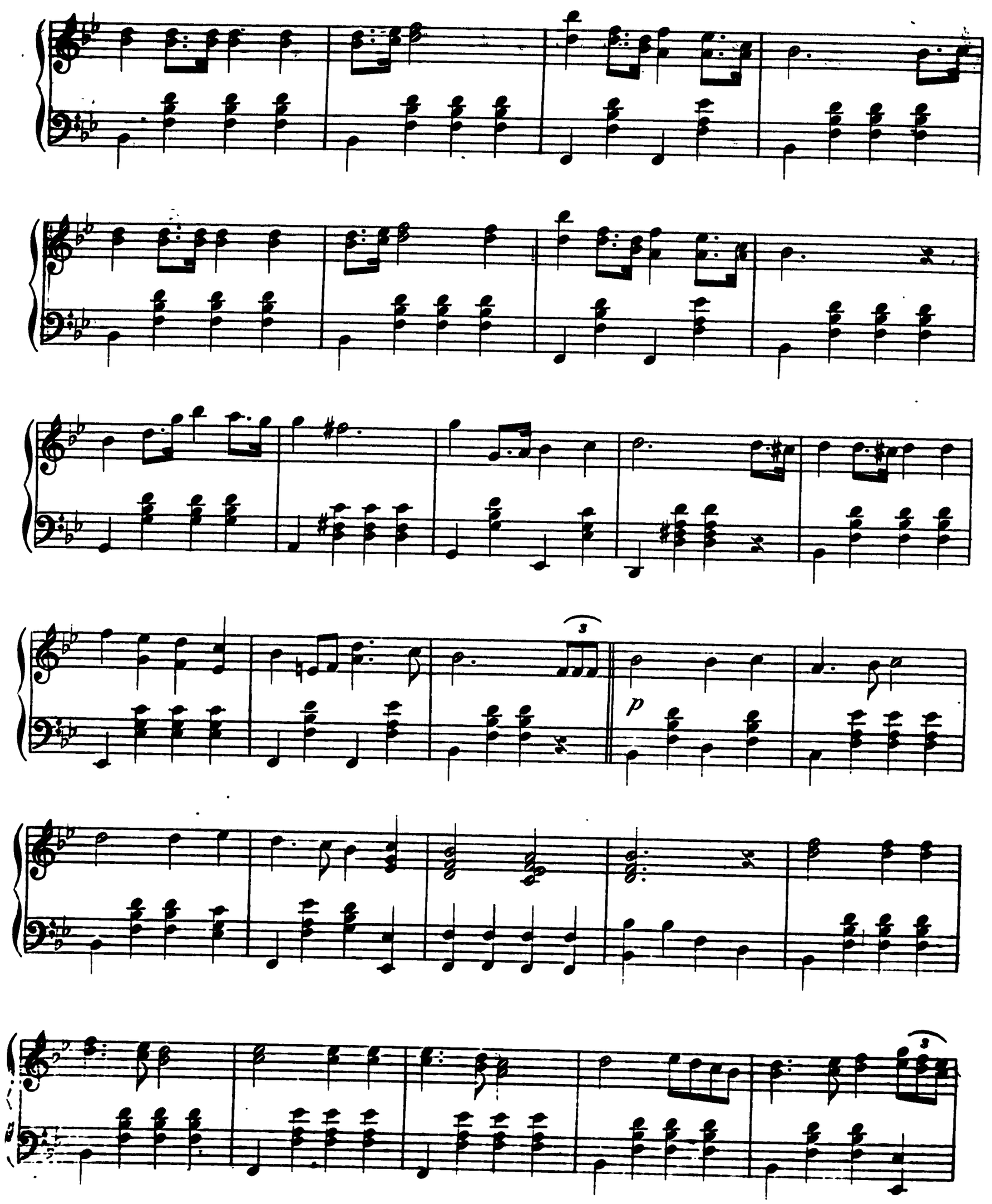
3
p
3

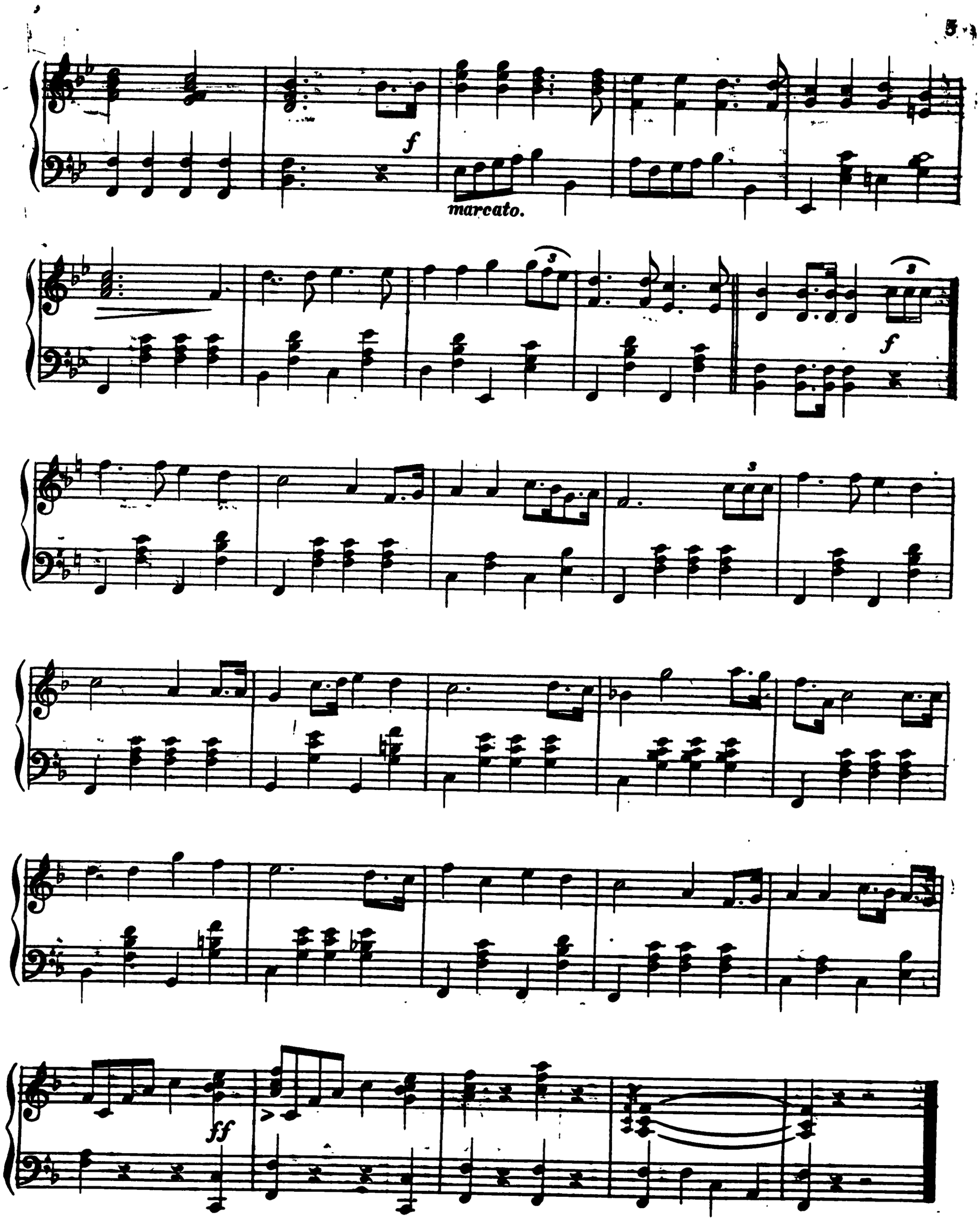
f
marcato.
f
ff

BOCCACCIO AND NANCY LEE ON A RACKET.—Galop Unique.

HENRI FAUST.——**Price, 35 cents.**

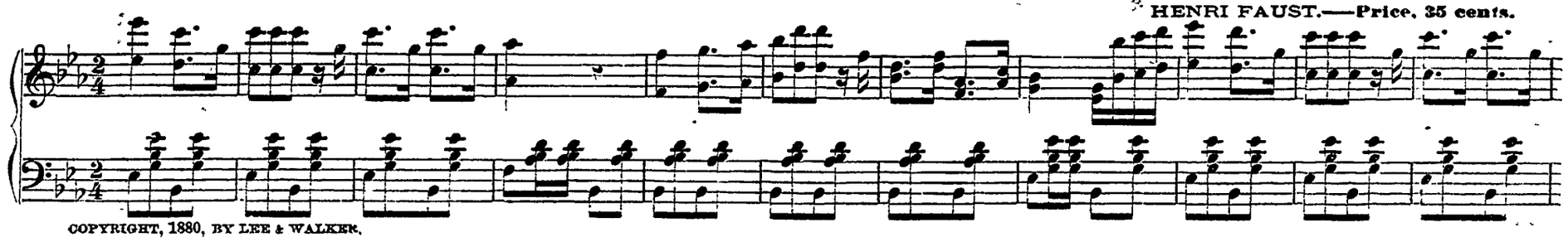

COPYRIGHT, 1880, BY LEE & WALKER.

L'ASTRE VOLANTE.—Mazurka de Concert.

ERNST HOFTHAL.——**Price, 75 cents.**

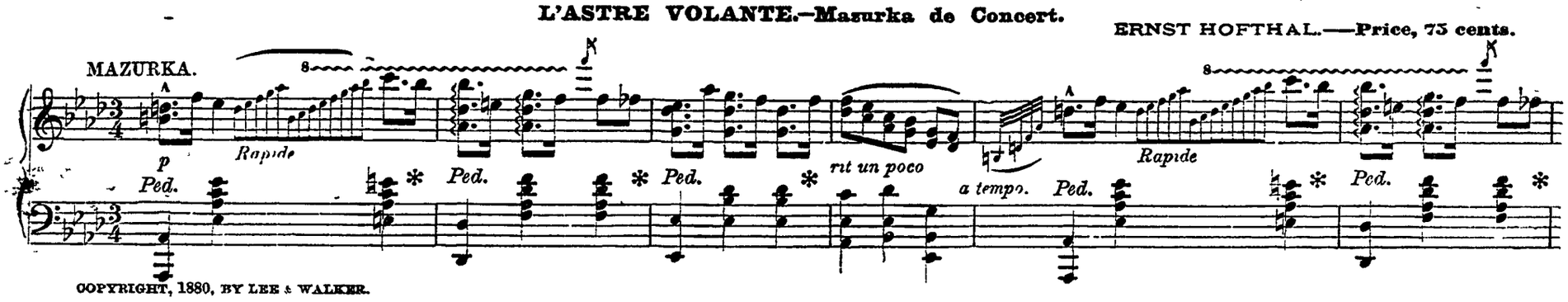

COPYRIGHT, 1880, BY LEE & WALKER.

WHEN THE SUN GOES DOWN.—Ballad.

Words by JEFF NONES. Music by R. G. JAMES.——**Price, 35 cents.**

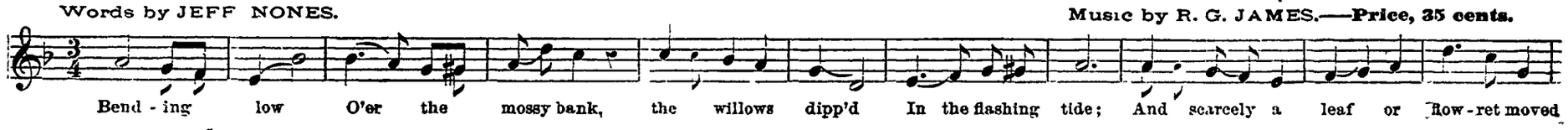

COPYRIGHT, 1880, BY LEE & WALKER.

SHADOWS ON THE WATER.—Reverie.

AUG LOUMEY.——**Price, 60 cents.**

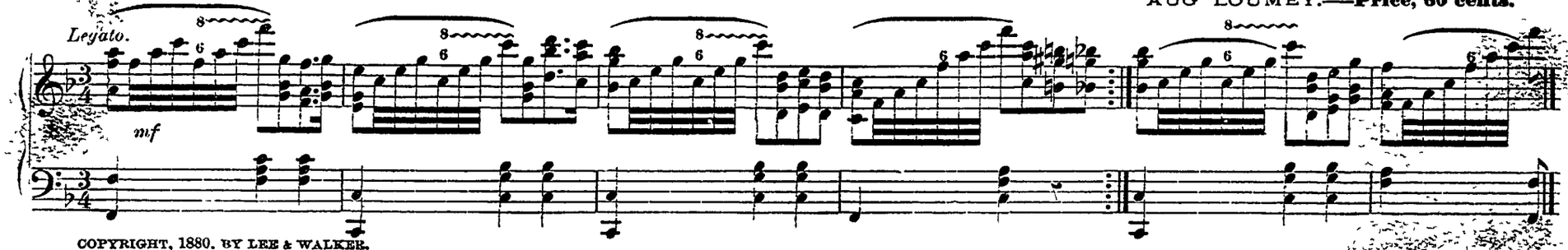

COPYRIGHT, 1880, BY LEE & WALKER.

THE CONFEDERATE BRIGADIERS.—March.

CHAS. F. DENNEE.——**Price, 40 cents.**

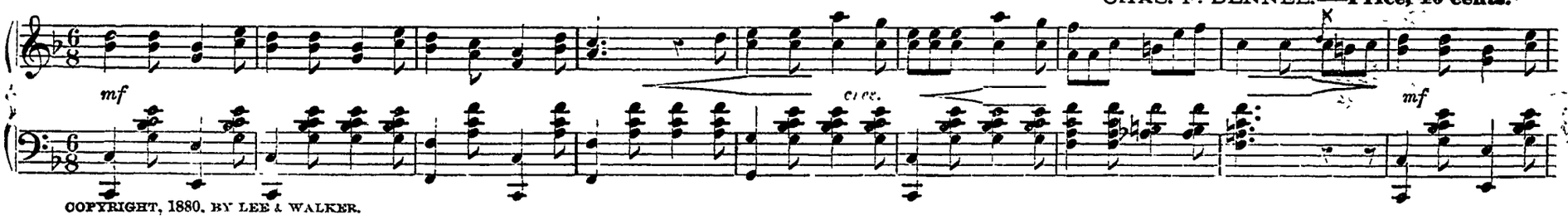

COPYRIGHT, 1880, BY LEE & WALKER.

DE CAMP MEETIN' FIRE BELL.

Words written and adapted by A. L. Music by M. LOUIS.——**Price, 40 cents.**

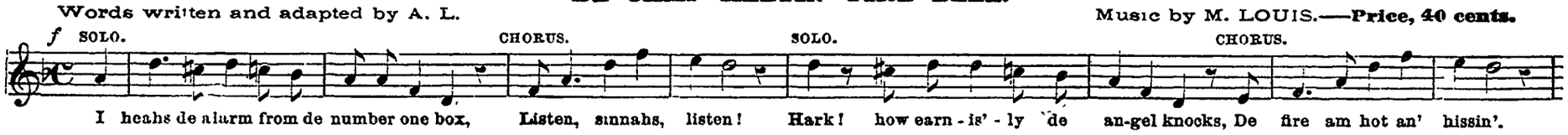

COPYRIGHT, 1880, BY LEE & WALKER.

THE OLD HOUSE BY THE LINDENS.

Words by H. W. LONGFELLOW Music by A. H. ROSEWIG ——**Price, 35 cents.**

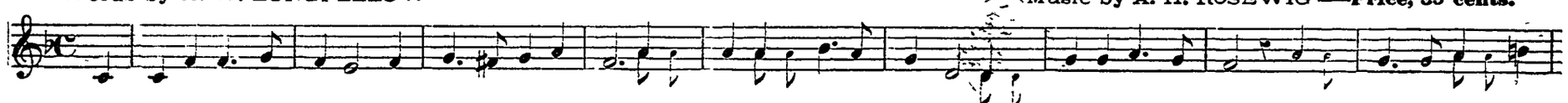

COPYRIGHT, 1880, BY LEE & WALKER

MARY COMMANDERY GRAND MARCH.

A. H. ROSEWIG.——**Price, 40 cents.**

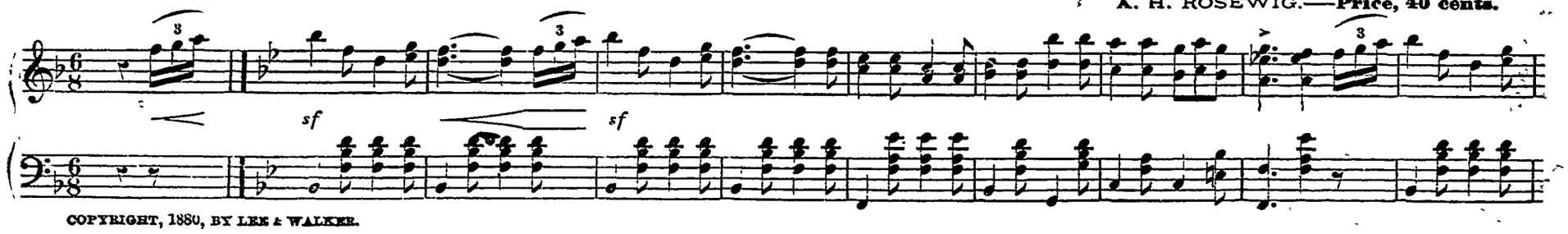

COPYRIGHT, 1880, BY LEE & WALKER.