6959 mt

Selections from

# Olivette

for Violin and Piano

Arranged by

## William Gooch.

BOSTON
WHITE, SMITH & COMPANY
516 Washington St
Chicago Root Sons Music Co. | Ottawa Ills. Simon Bros. | N. Orleans N. Grunewald. | Providence N. Darling & Co.

SELECTIONS FROM

# OLIVETTE.

*For Violin And Piano.*

*Arr: by William Gooch.*

Allegro.

Violin.

Piano.

cad. ad lib.

rit.

Andantino.

cresc. e accel.

a tempo.

rit.

a tempo.

rit.



Copyright 1881 by White, Smith & Co.

Allegretto Scherzando.

fz p rit. f p

fz p mf p

rit. - - - a tempo.

f p

Waltz Tempo.

f p

f p

rit.

p

f

rit.

p

p

f

p

f

f

f

Tempo di Polka.

*f*

*p* *f* *p* *p* *f*

*f*

4th String.

*p* *p*

*pp*

*f*

*p*

*f*

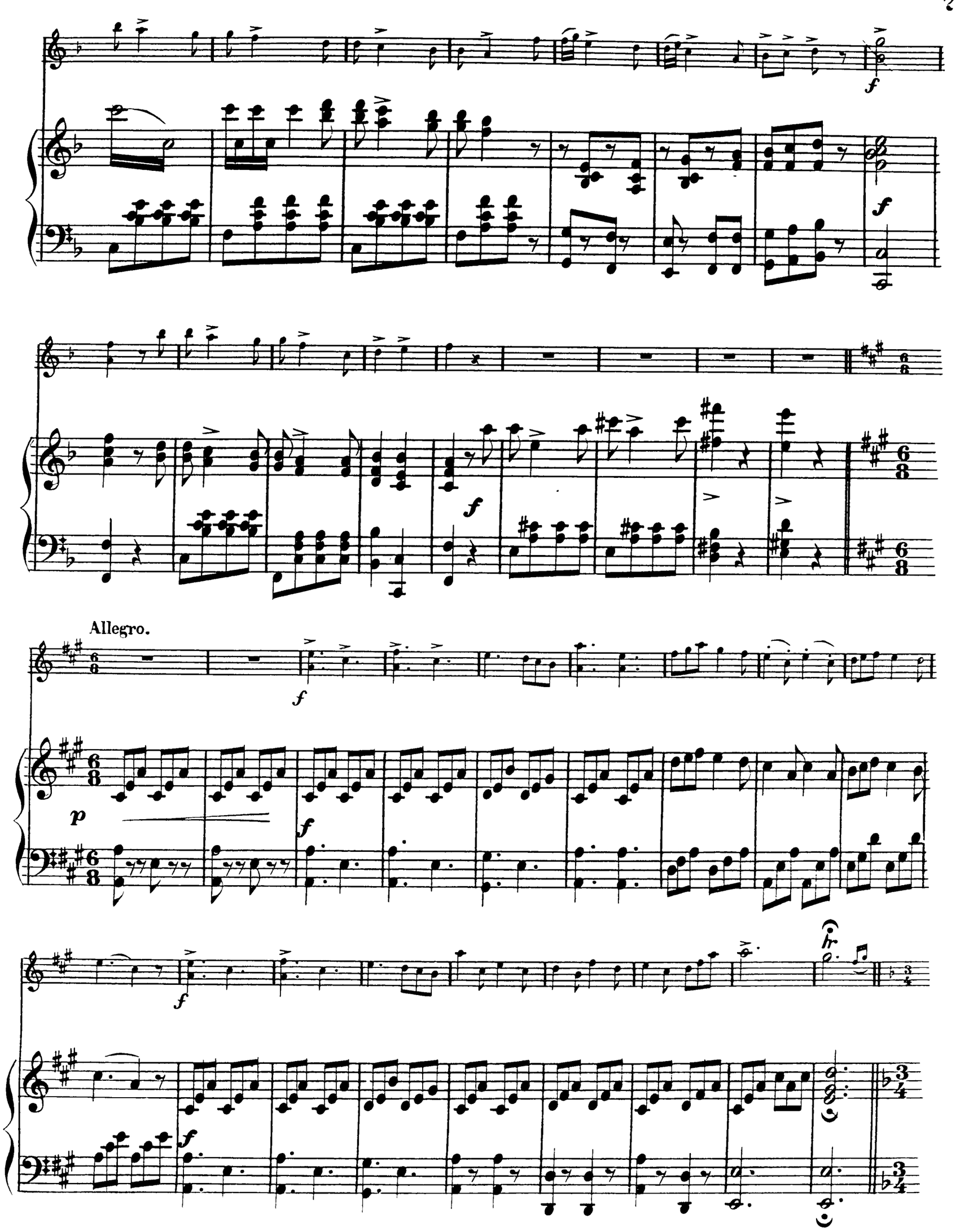
Allegro.

Waltz Tempo.

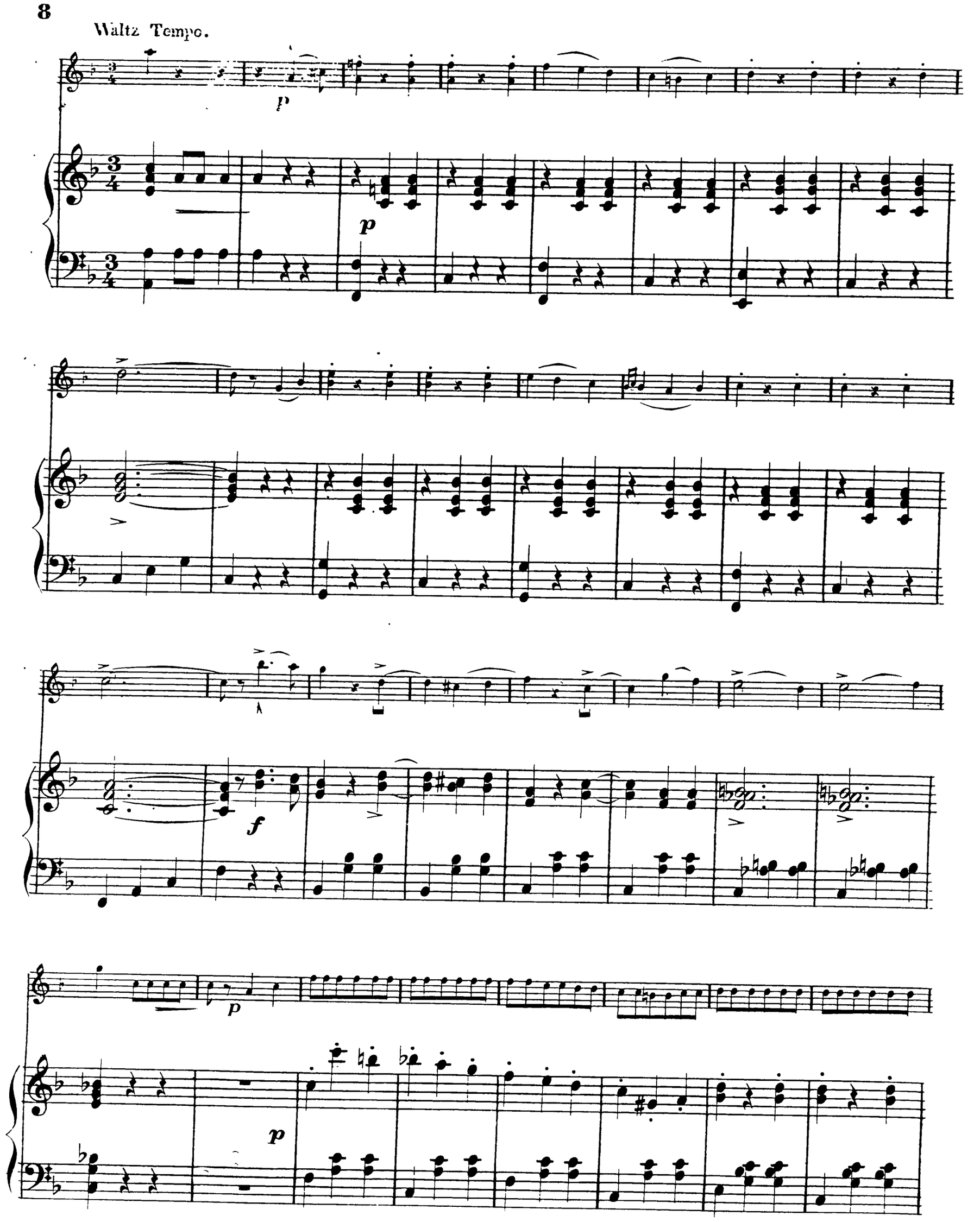

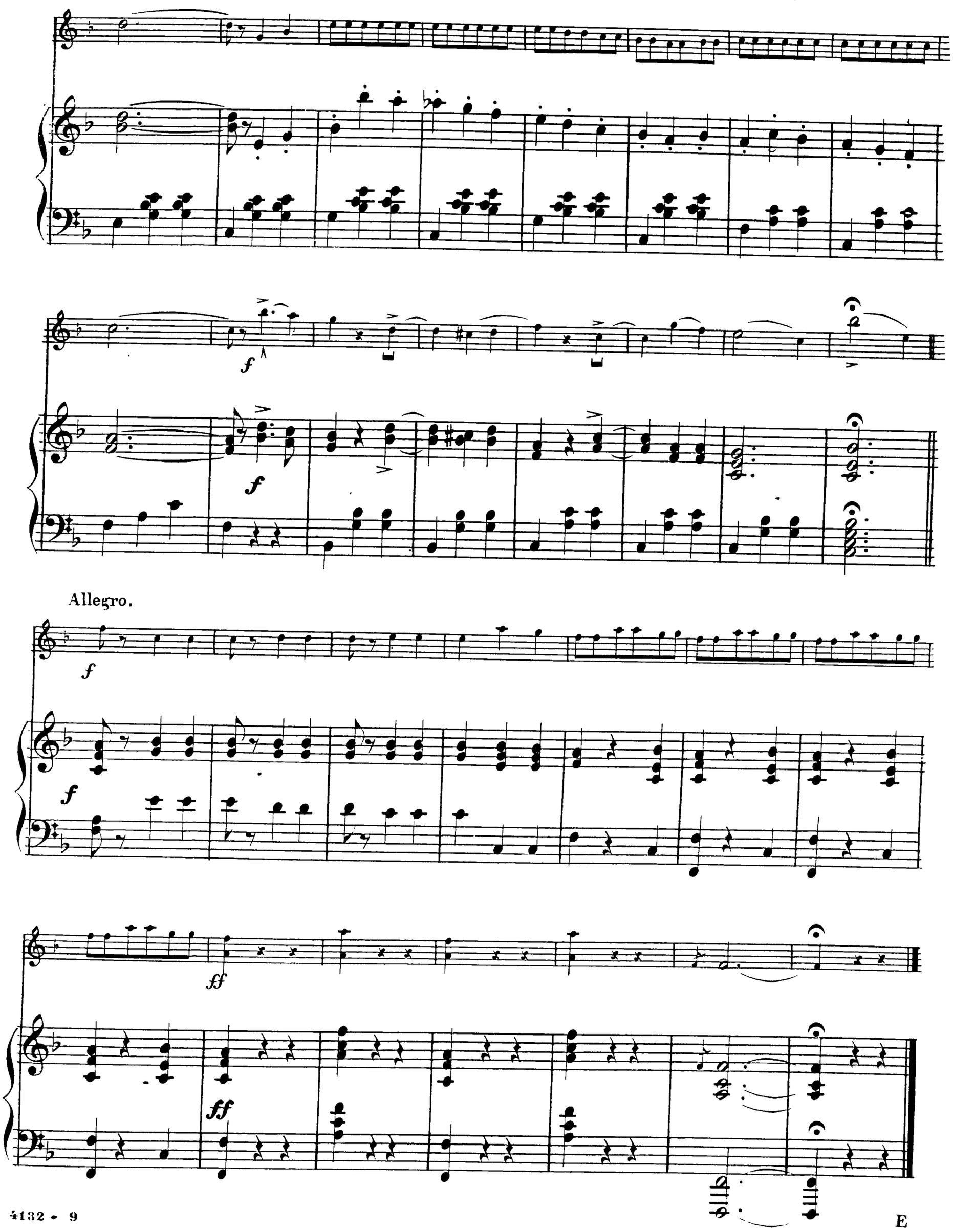
f
f
f
Allegro.
f
f
ff
ff

SELECTIONS FROM

# OLIVETTE.

*For Violin And Piano.*

## VIOLIN.

*Arr: by William Gooch.*

Allegro. Violin. Piano. ad lib. f rit. Andantino. p cresc. e accel. a tempo. rit. p a tempo. rit. fz p fz p p f Allegretto Scherzo. p a tempo. rit. f p Waltz tempo. f f Piano. Violin. p rit. p f Tempo di Polka. Piano.



Copyright 1881 by White, Smith & Co.

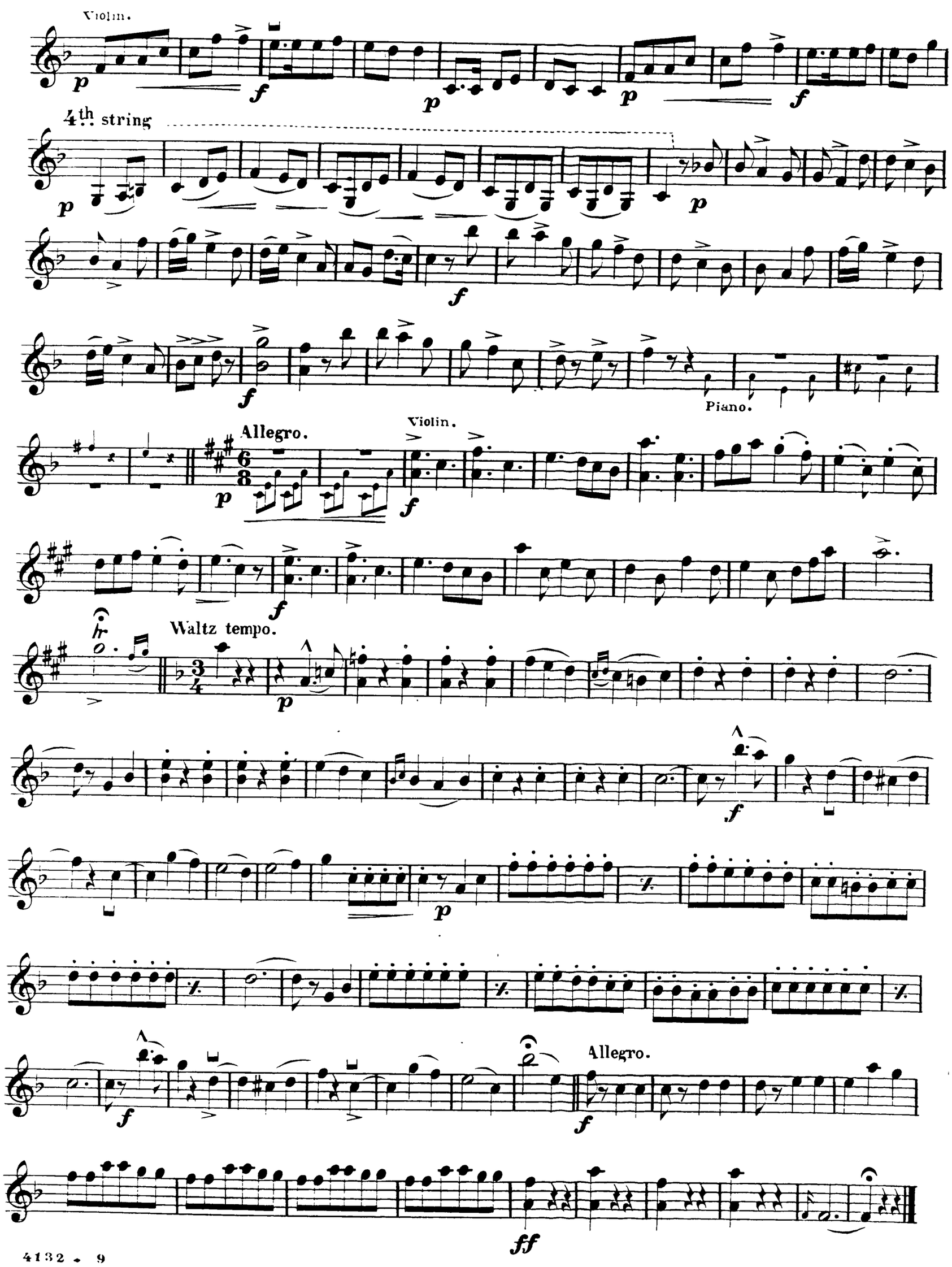
Violin.
4th string
Piano.
Allegro.
Violin.
Waltz tempo.
Allegro.