55881

THE FUNNIEST SONG EVER PUBLISHED!

YOU HAVE OFTEN HEARD OF

"THE TUNE THE OLD COW DIED ON"

But never before have seen it in print. HERE IT IS.

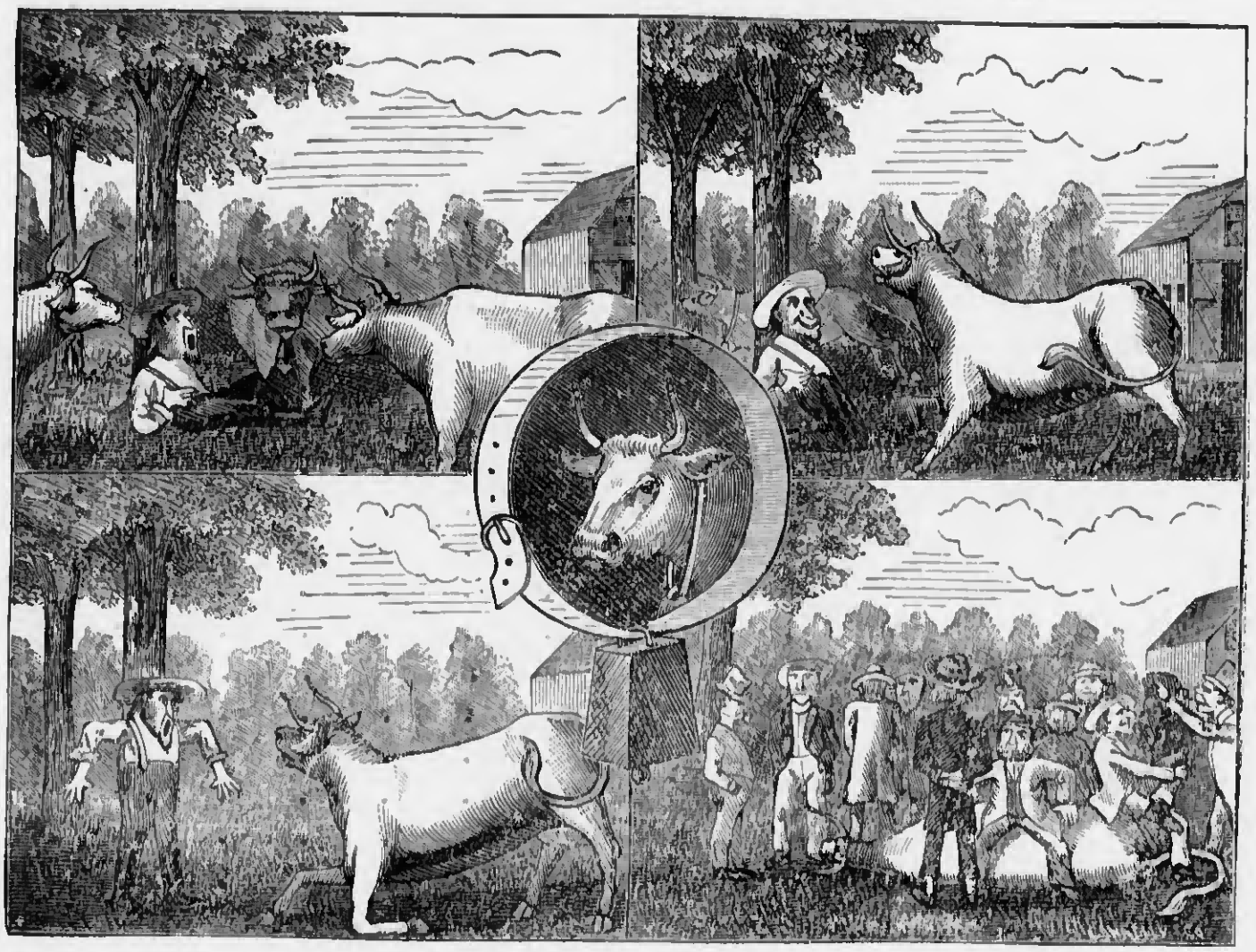

WORDS BY
George Russell Jackson.

Song and Chorus.
[4]

MUSIC BY
"Eastburn,"
Author of "Little Brown Jug," "How the Gates Came Ajar," &c.

BOSTON:
Published by JOHN F. PERRY & CO., 13 West St., (4 doors from Washington St.)
New York: W. A. POND & CO. Chicago: THE ROOT & SONS MUSIC CO. Cleveland: S. BRAINARD'S SONS.

Copyright Words and Music, 1880, by John F. Perry & Co.
☞ Any person printing words or music of this Song will be prosecuted to the full extent of the law.

James Bland,

Of Sprague's Georgia Minstrels,

COMPOSER OF THE FOLLOWING:

Carry Me Back to Old Virginny.	40
Dem Golden Slippers!	40
Farmer's Daughter.	40
Flowers will Come in May, The.	40
De Golden Wedding.	40
I Long to See the Old Folks.	40
In the Morning by the Bright Light."	40
Kiss Me Good-Night, Mother.	40
Lucy, the Pride of the South.	40
My Old Home in Mississippi.	40
Oh! My Brother!	40
Old Homestead, The.	40
Old Plantation's Lonely, The.	40
Rambling Through the Clover.	40
Take Good Care of Mother.	40
Uncle Joe, or the Cabin by the Stream.	40
Wait till I Put On My Silver Slippers.	40

Arranged for Guitar or Banjo, 30 cts. each.

BOSTON:

Published by JOHN F. PERRY & Co., 13 West Street.

New York: W. A. POND & CO. *Chicago:* CHICAGO MUSIC CO. *Philadelphia:* F. A. NORTH & CO. *New Orleans:* P. WERLEIN. *San Francisco:* M. GRAY.

COPYRIGHT, 1878, BY JOHN F. PERRY & Co.

"THE TUNE THE OLD COW DIED ON."

Words by GEORGE RUSSELL JACKSON.

Music by "EASTBURN."
Author of "Little Brown Jug,"
"How the Gates came ajar," &c. &c.

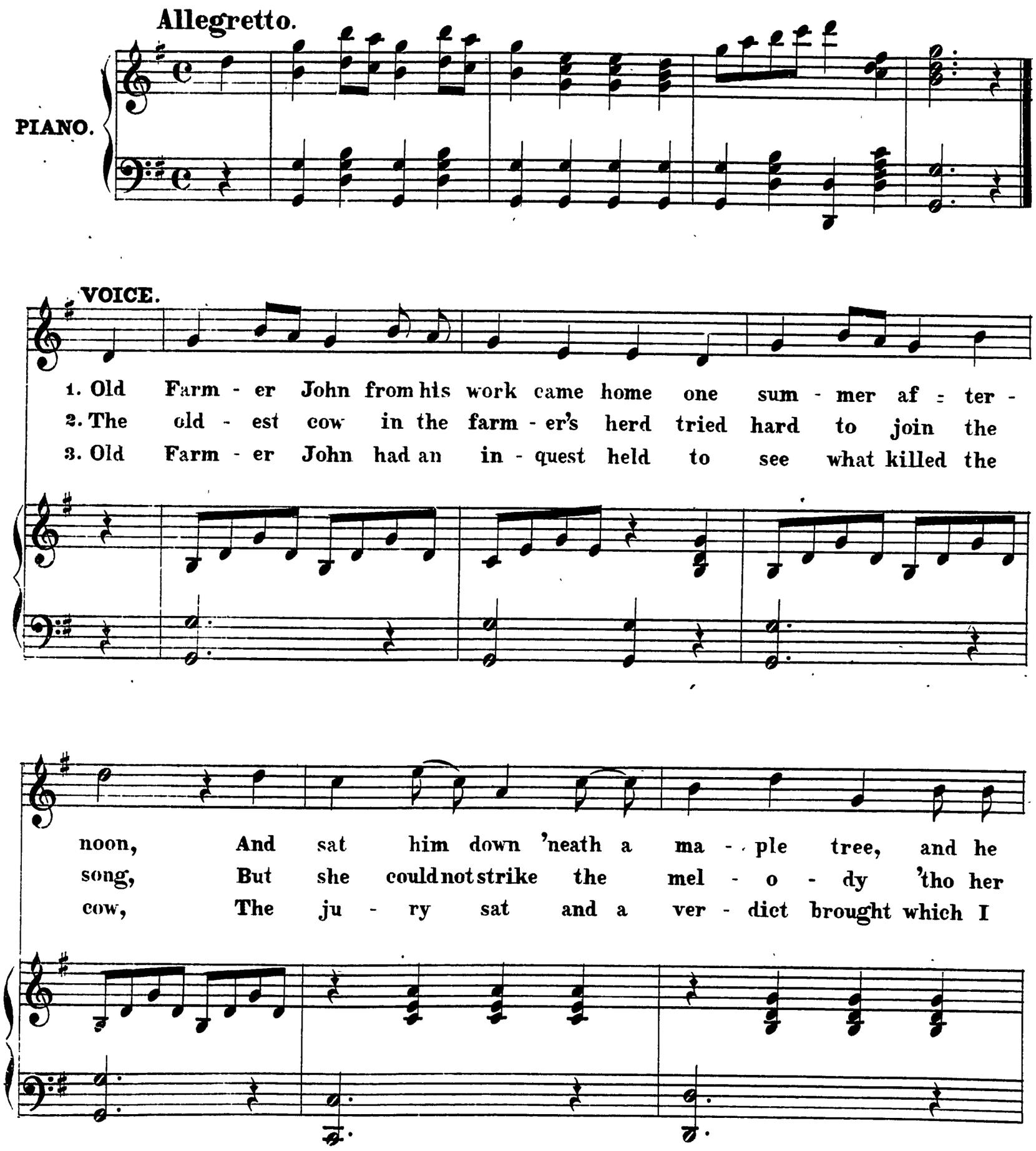

Copyright, words & music, 1880, by J. F. Perry & Co.

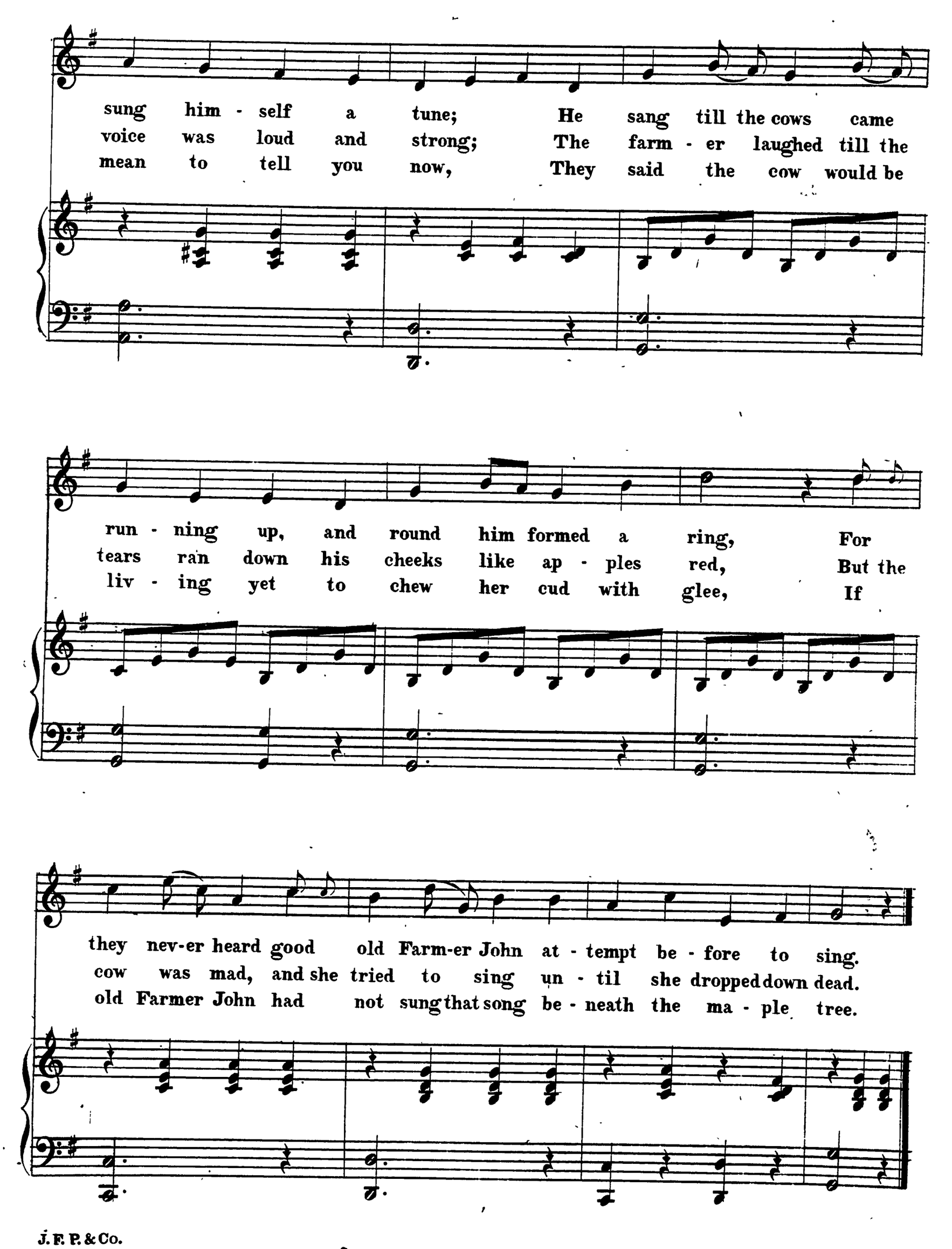
sung him - self a tune; He sang till the cows came
voice was loud and strong; The farm - er laughed till the
mean to tell you now, They said the cow would be
run - ning up, and round him formed a ring, For
tears ran down his cheeks like ap - ples red, But the
liv - ing yet to chew her cud with glee, If
they nev-er heard good old Farm-er John at - tempt be - fore to sing.
cow was mad, and she tried to sing un - til she dropped down dead.
old Farmer John had not sung that song be - neath the ma - ple tree.

J. F. P. & Co.
1358—3

CHORUS.

AIR.

And this is the tune Ri fol dol da do, Sung in the ma - ple

ALTO.

TENOR.

And this is the tune Ri fol dol da do, Sung in the ma - ple

BASS.

grove, Ri fol dol da dol ri fol dol da, 'Tis the tune the old cow died on.

grove, Ri fol dol da dol ri fol dol da, 'Tis the tune the old cow died on.

J. F. P. & Co.
1358—3

THE TWO LATEST SONGS BY BLAND. PRICE 40 CTS. EACH.

"SLAVERY CHAINS AM BROKE AT LAST." **"DE GOLDEN WEDDING."**

DESE BONES SHALL RISE AGAIN

Jubilee End Song and Chorus.

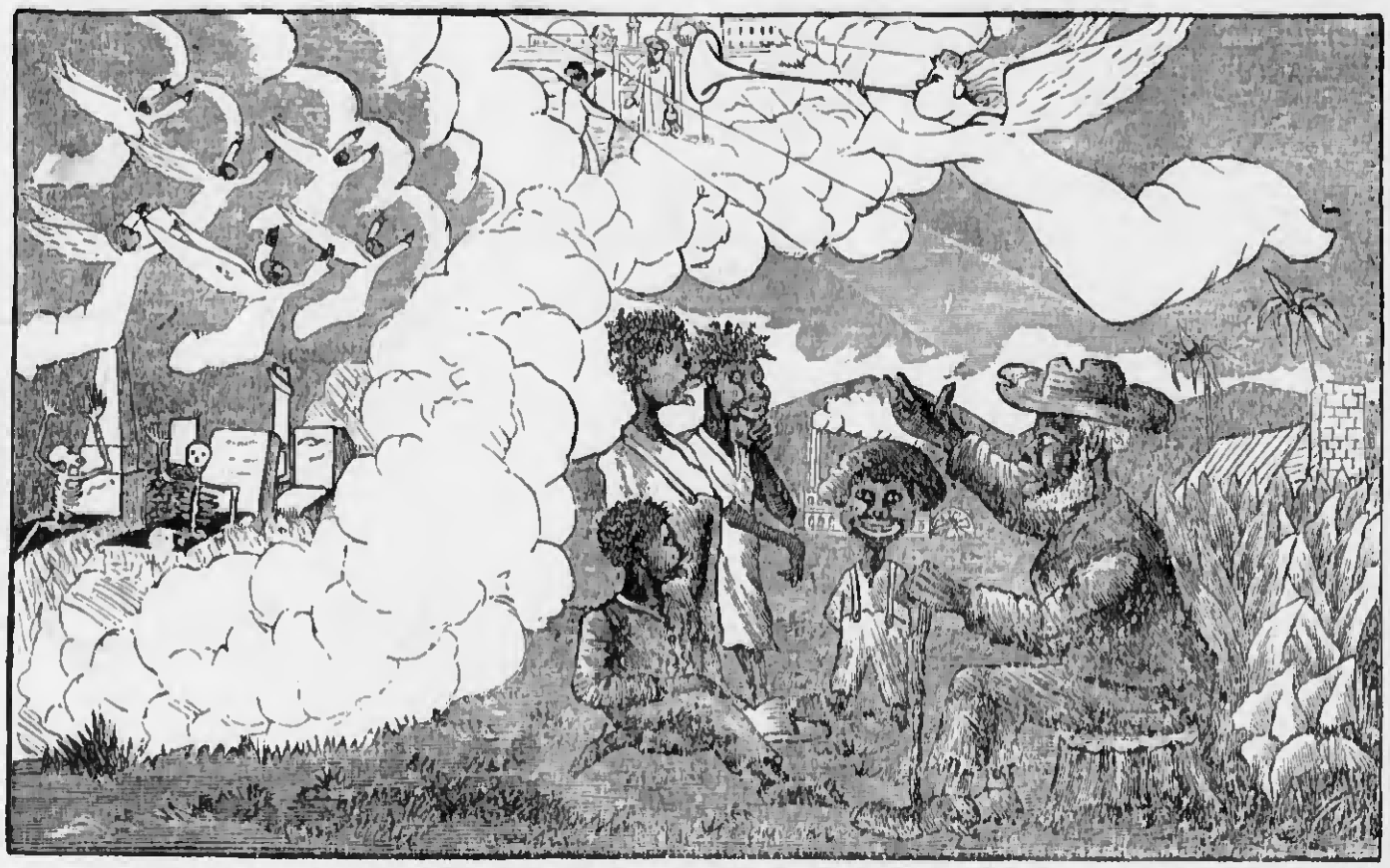

WORDS AND MUSIC BY

GEORGE W. SCOTT.

BOSTON:

Published by JOHN F. PERRY & CO., 13 West Street.

(4 Doors from Washington Street.)

Copyright Words and Music, 1886, by John F. Perry & Co. ALL RIGHTS RESERVED.

☞ Any person printing words or music of this Song will be prosecuted to the full extent of the law.

J. E. Simonds, Printer, 30 Cornhill Street, Boston