LIBRARY OF CONGRESS
COPYRIGHT
12542
RECEIVED DELIVERED TO THE
MAY 12 1900
Music Department

I am Waiting Annie Darling

SONG AND CHORUS.

WORDS BY

Arthur W. French.

MUSIC BY

Edwin Christie.

-3-

BOSTON:

OLIVER DITSON & COMPANY,

Philadelphia: J. E. DITSON & Co.
SHERMAN, HYDE & Co., San Francisco.
LUDDEN & BATES, Savannah.
H. G. HOLLENBERG, Memphis.

New York: C. H. DITSON & Co.
GEO. D. NEWHALL & Co., Cincinnati.
THOMAS GOGGAN & BRO., Galveston.

Chicago: LYON & HEALY.
L. GRUNEWALD, New Orleans.
C. J. WHITNEY & Co., Detroit.
OTTO SUTRO, Baltimore.

Copyright, 1878, by OLIVER DITSON & Co.

J. FRANK GILES, Music Printer, Boston.

I AM WAITING, ANNIE, DARLING.

Words by ARTHUR W. FRENCH. Music by EDWIN CHRISTIE.

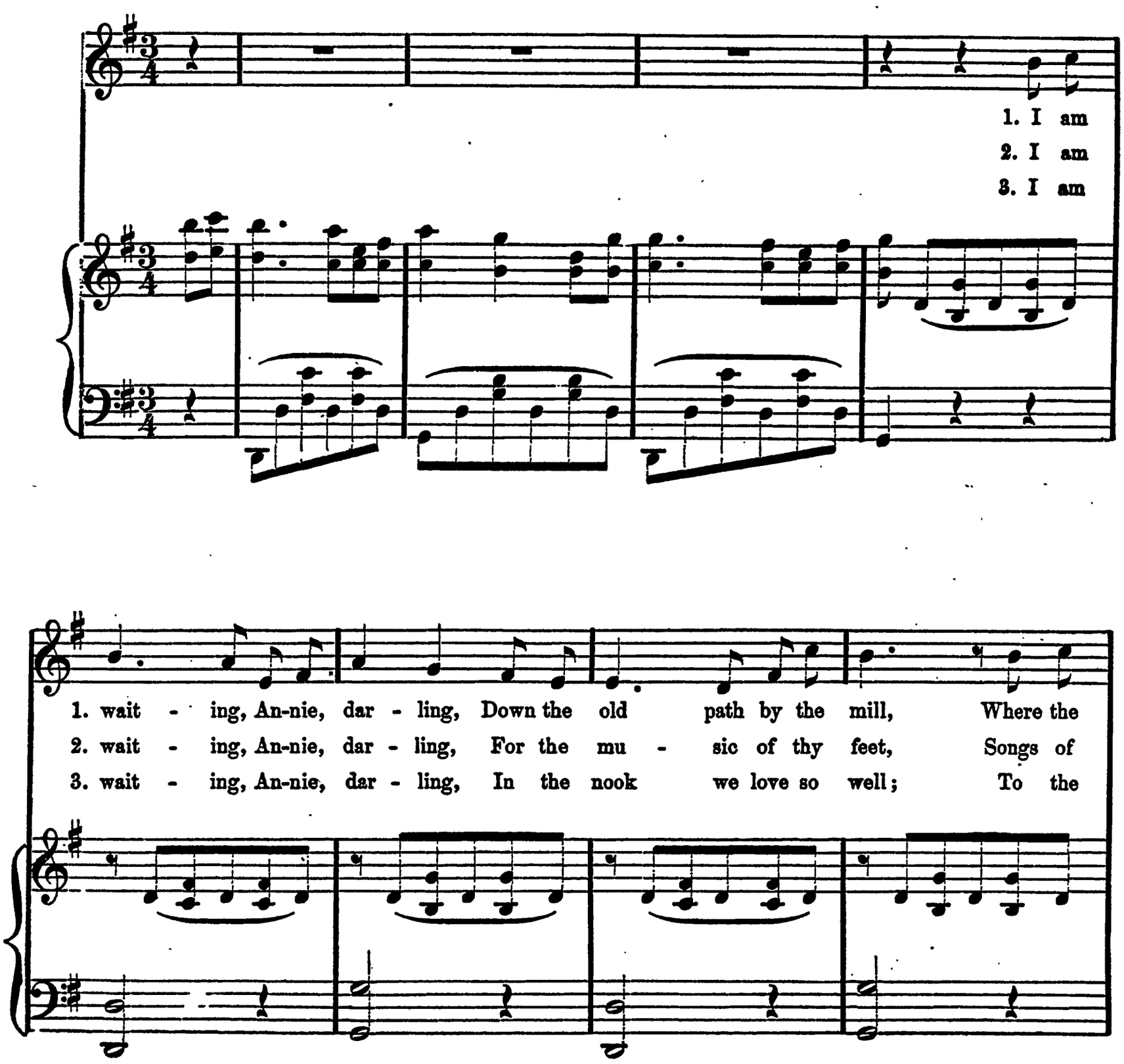

Copyright, MDCCCLXXVIII, by O. DITSON & CO. &

1 rob - - in and the star - ling Sweetest songs are sing - ing still. Days have
2 rob - - in or the star - ling Nev - er to me was so sweet. Trip-ping
3 rob - - in and the star - ling, Must I on - - ly sweet words tell? Won't you

1 passed since last I met thee, And your ab - sence bring me pain; Sure - ly
2 down the old path near me, To the bird - lings' low re - frain; Just to
3 hast - en to me on - ly, While the sun - ny hours re - main; I am

1 you could not for - get me; An - nie, dar - - ling, come a - gain.
2 com - - fort and to cheer me, An - nie, dar - - ling, come a - gain.
3 wea - - ry and so lone - ly; An - nie, dar - - ling, come a - gain.

CHORUS.

SOPRANO.

An-nie, dar - ling, rob - in, star - ling sing for thee their sweet songs still. Come to

ALTO.

TENOR.

An-nie, dar - ling, rob - in, star - ling sing for thee their sweet songs still. Come to

BASS.

ACCOMP.

meet me, come to greet me, I am wait - ing by the mill.

meet me, come to greet me, I am wait - ing by the mill.

rit.

rit.

rit.