MAY 7 - 1900

TO

FRANCIS MURPHY.

— and —

The Murphy Club, of Springfield, O.

TEMPERANCE

GRAND MARCH

BY

M. E. KENNEDY.

3

CINCINNATI.
JOHN CHURCH & CO.

CHICAGO.
ROOT & SONS MUSIC CO.

Copyright 1878, by J. Church & Co.

TEMPERANCE GRAND MARCH.

Composed by M.C.Kennedy.

Introduction.

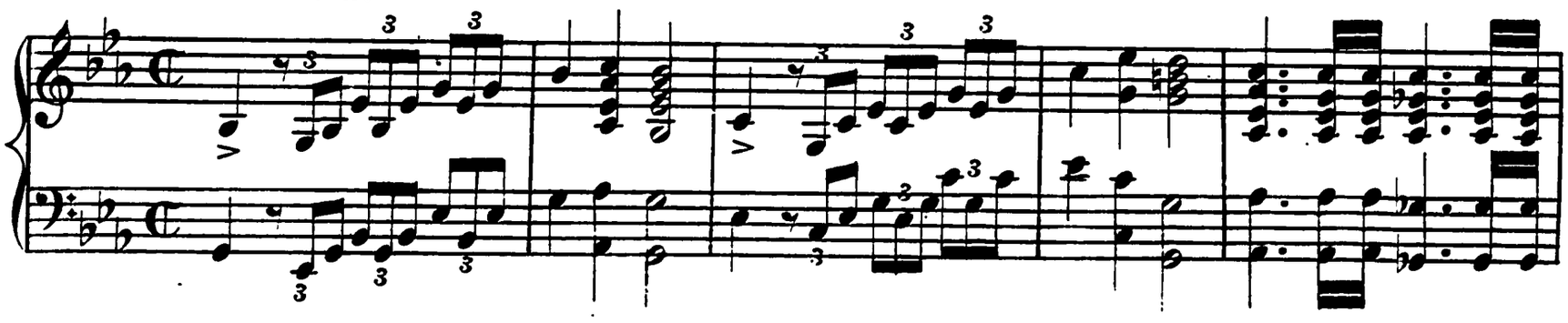

Tempo di March.

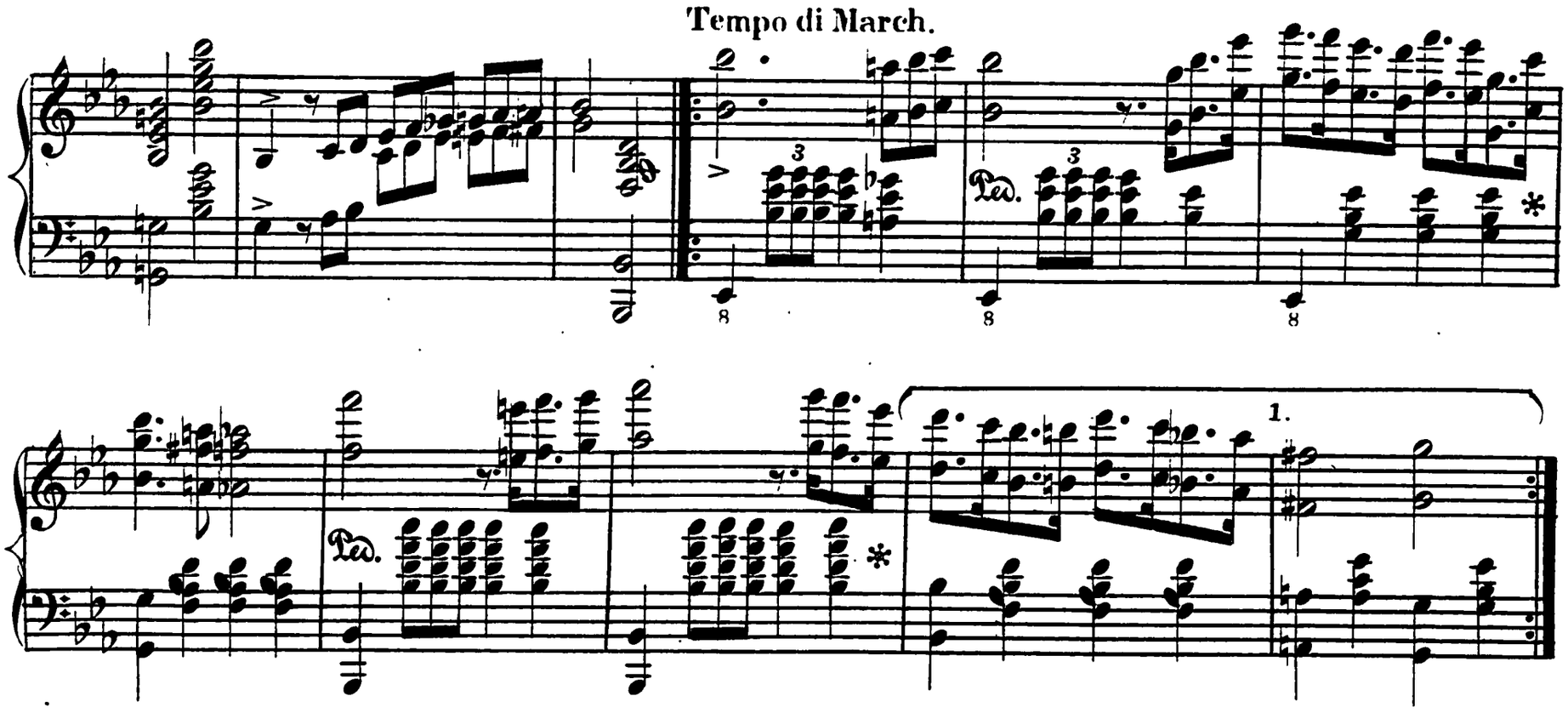

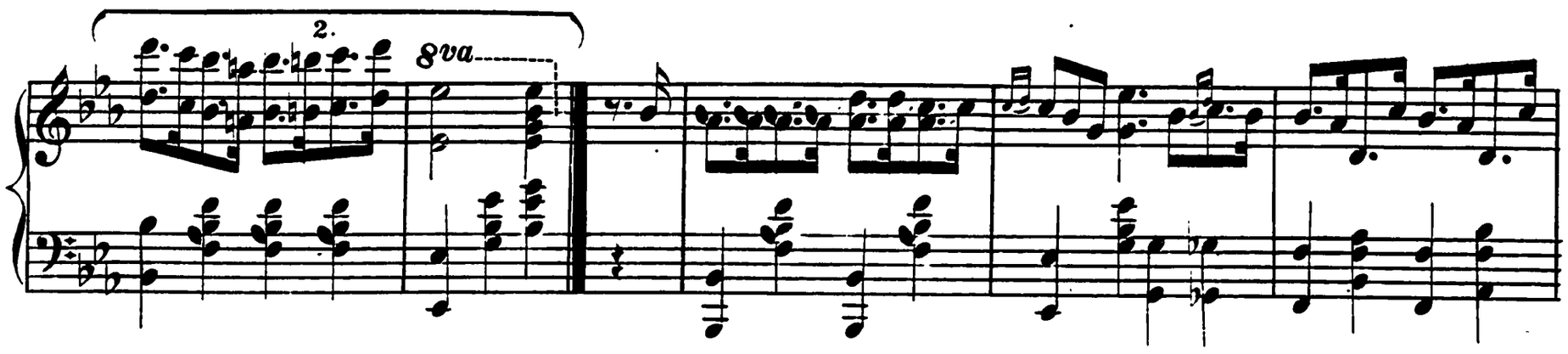

Copyright, 1878, by J. Church & Co.

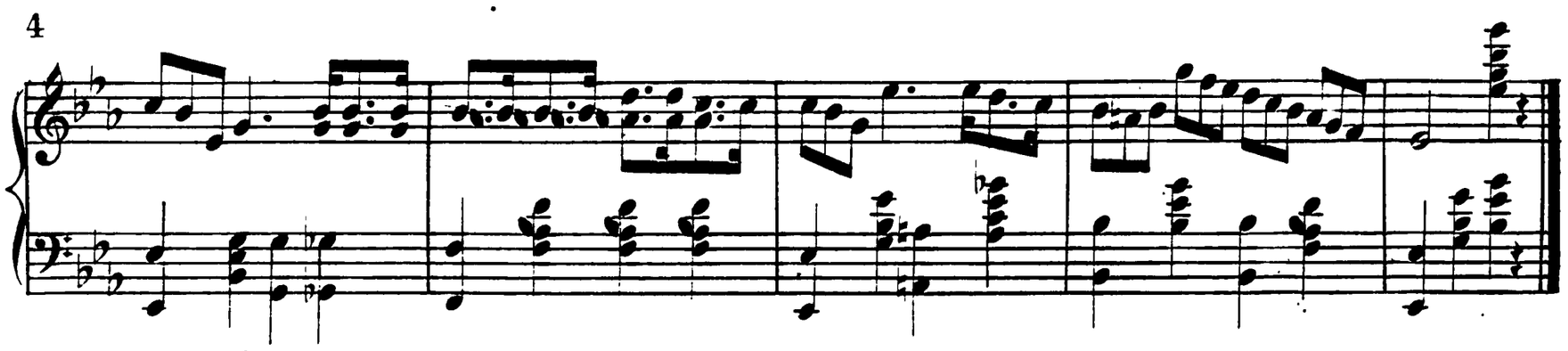

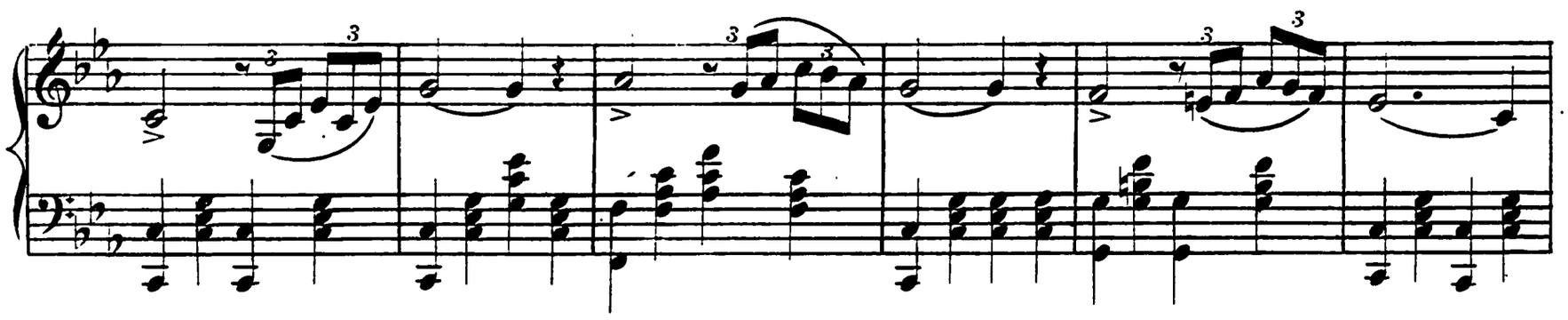

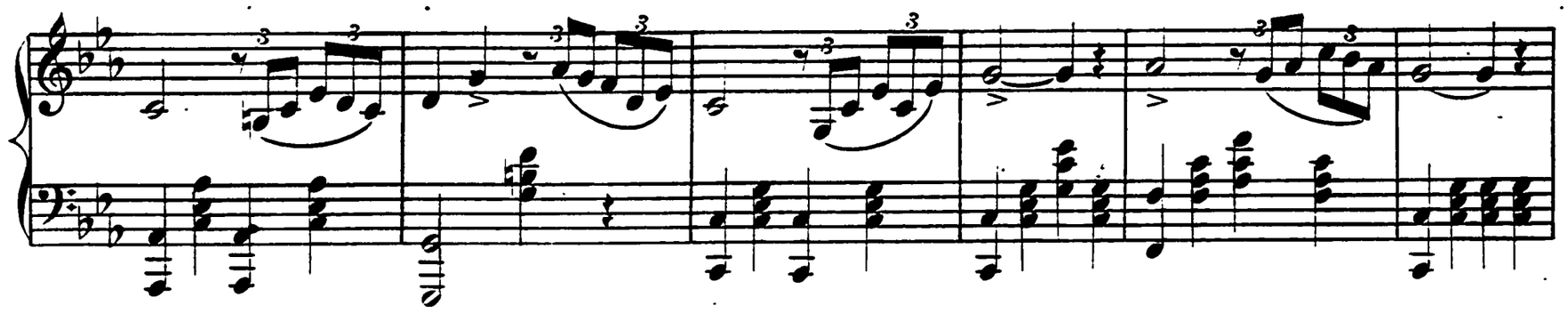

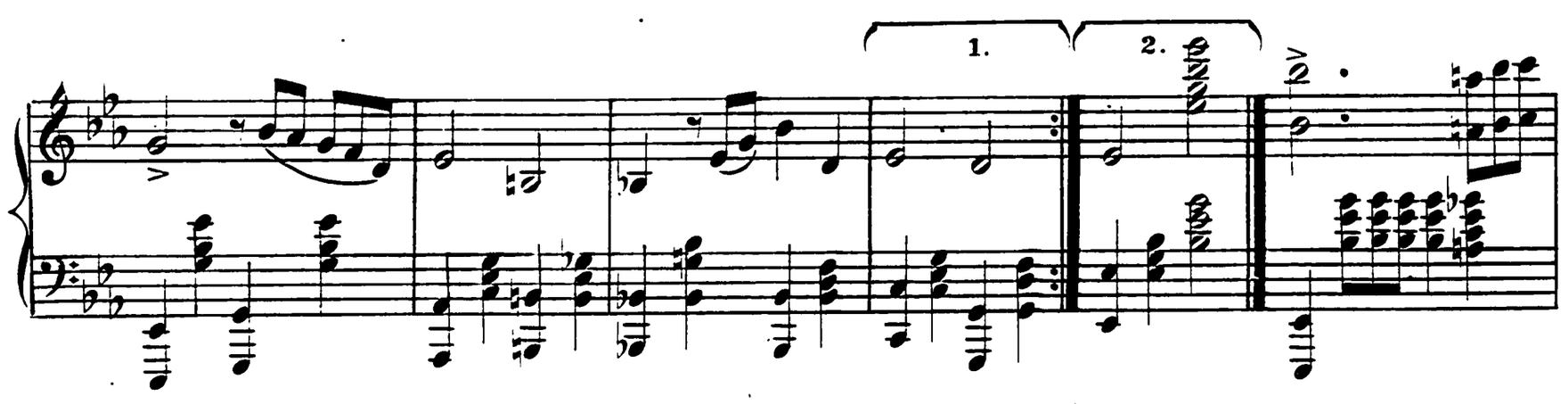
1.
2.

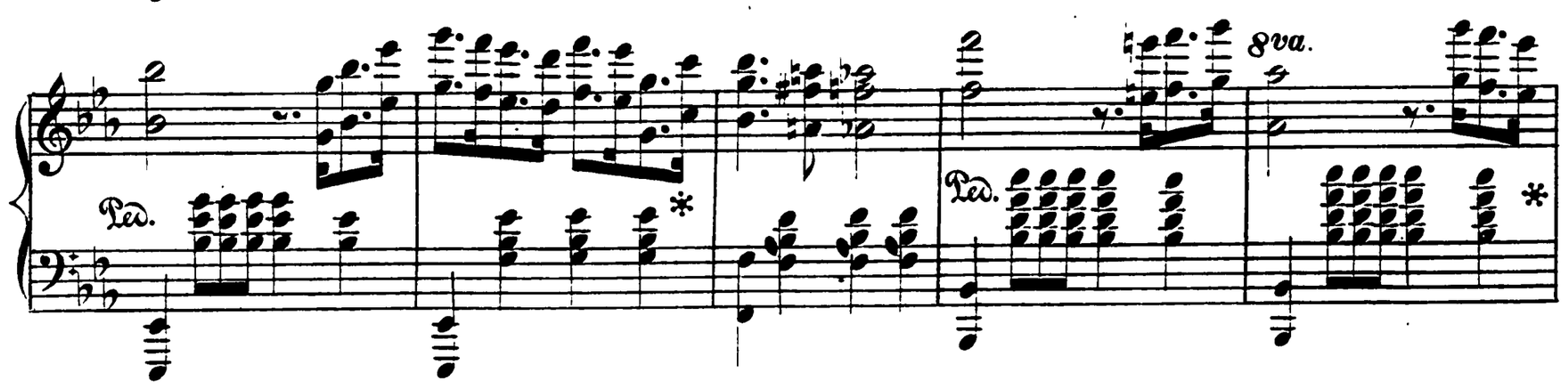
Ped.
Ped.
8va.

1.
2.
8va

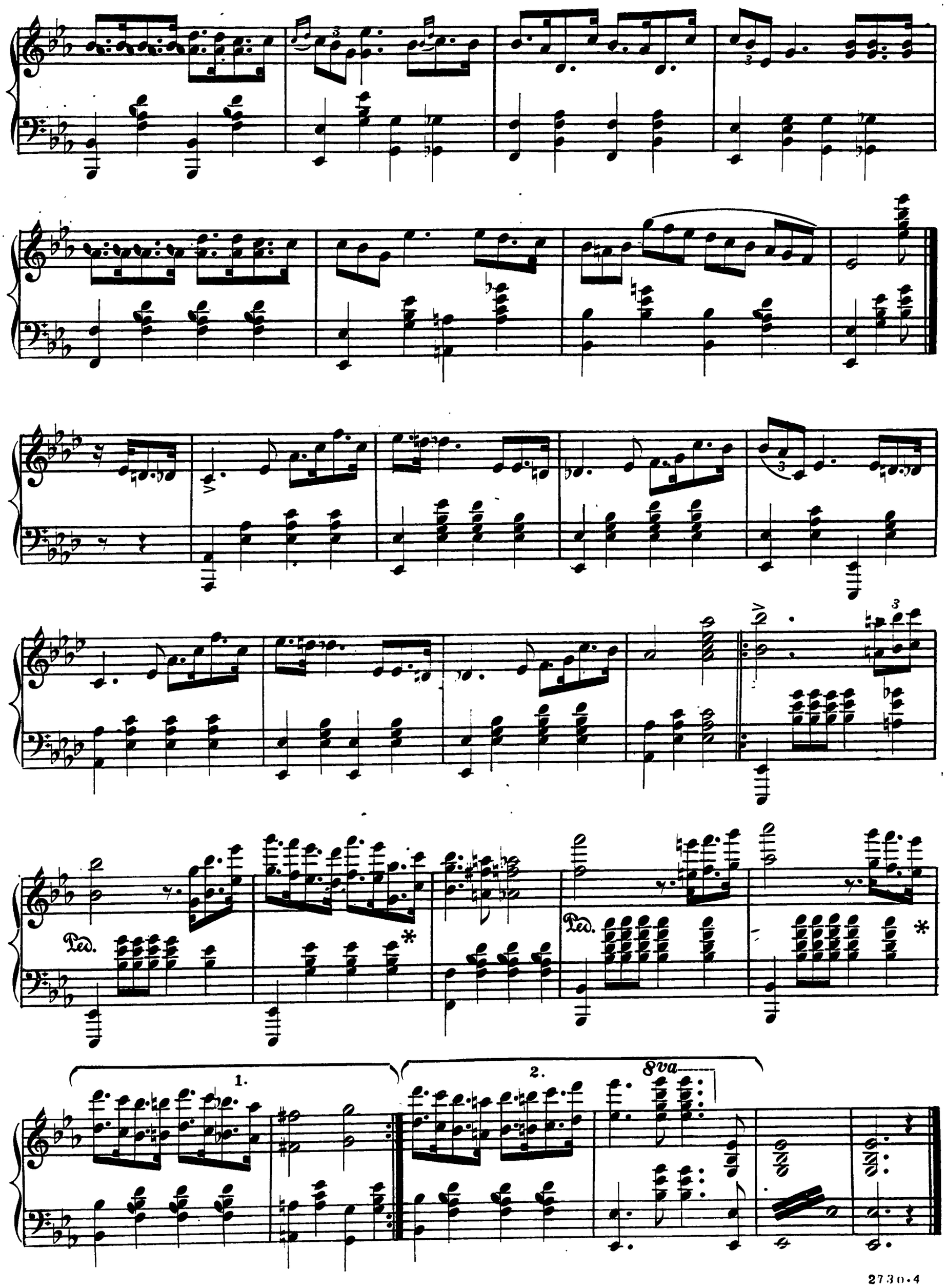
Ped.
Ped.
1.
2.
8va