6000 A1

TWO COPY DELIVERED TO THE
MAY 4 - 1900
Music Department

Mardi Gras March

Rubenstein Galop

Popular Compositions by Henry B. Hart

Come Along Polka Mazurka

Feast of the Army March

NEW-YORK
E.H.HARDING 229 BOWERY.
OPP. PRINCE.ST.

Copyright 1877. by E.H.Harding.

Respectfully dedicated to the Officers and Members of the 22nd. Reg't, N.G.S.N.Y.

"FEAST OF THE ARMY" MARCH.

(FÊTE DE L'ARMÉE.)

HENRY B. HART, Op. 55.

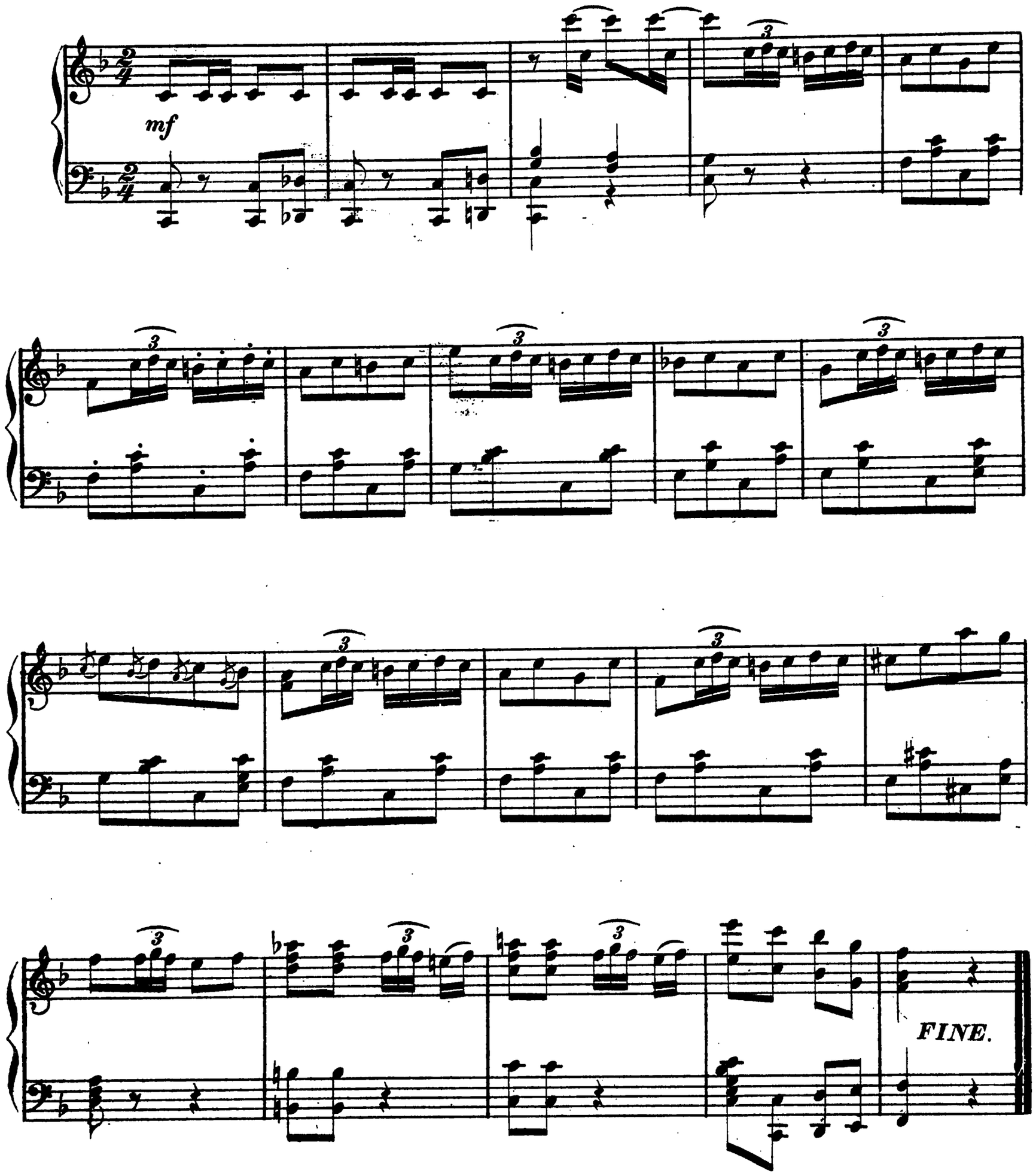

Copyright, 1877, by E. H. Harding.

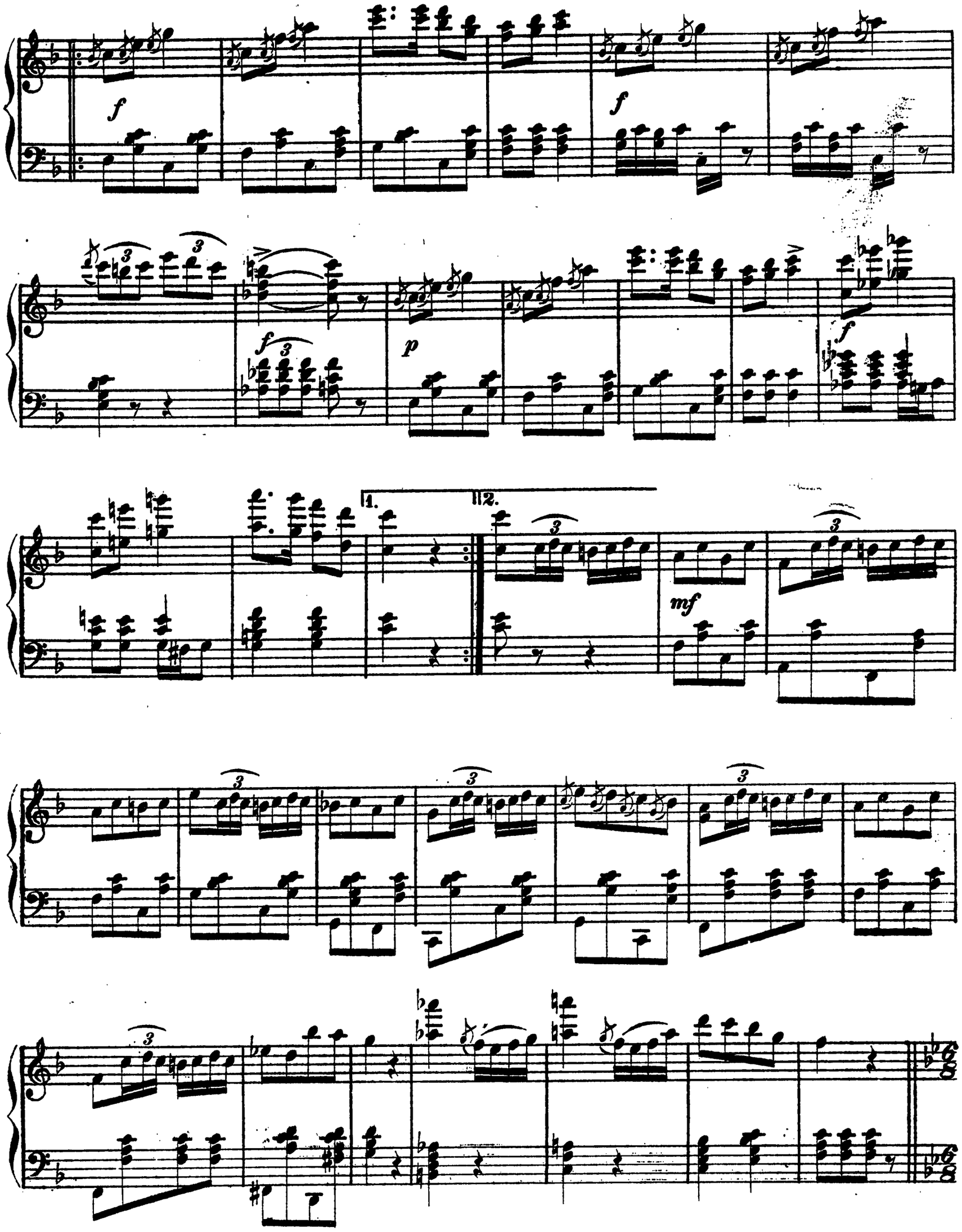
f
f
f
p
f
1.
2.
mf

f

tr

8

ff

mf

ten.

ten.

f

ff

8

D.C.al Fine.