MAY 1 0 1900
113988

TO

MISS ELLA C. GOFORTH.

Little Queen Redowa

COMPOSED BY

A. H. ROSEWIG.

G. F. Swain.

3

PHILADELPHIA.
Published by A. H. ROSEWIG 131 S. Eleventh St.
Pianos and Organs For Sale and to Rent.

Copyright 1875 by A. H. Rosewig.

To Miss ELLA C. GOFORTH.

LITTLE QUEEN REDOWA

Tempo di Mazurka.

A. H. ROSEWIG.

PIANO.

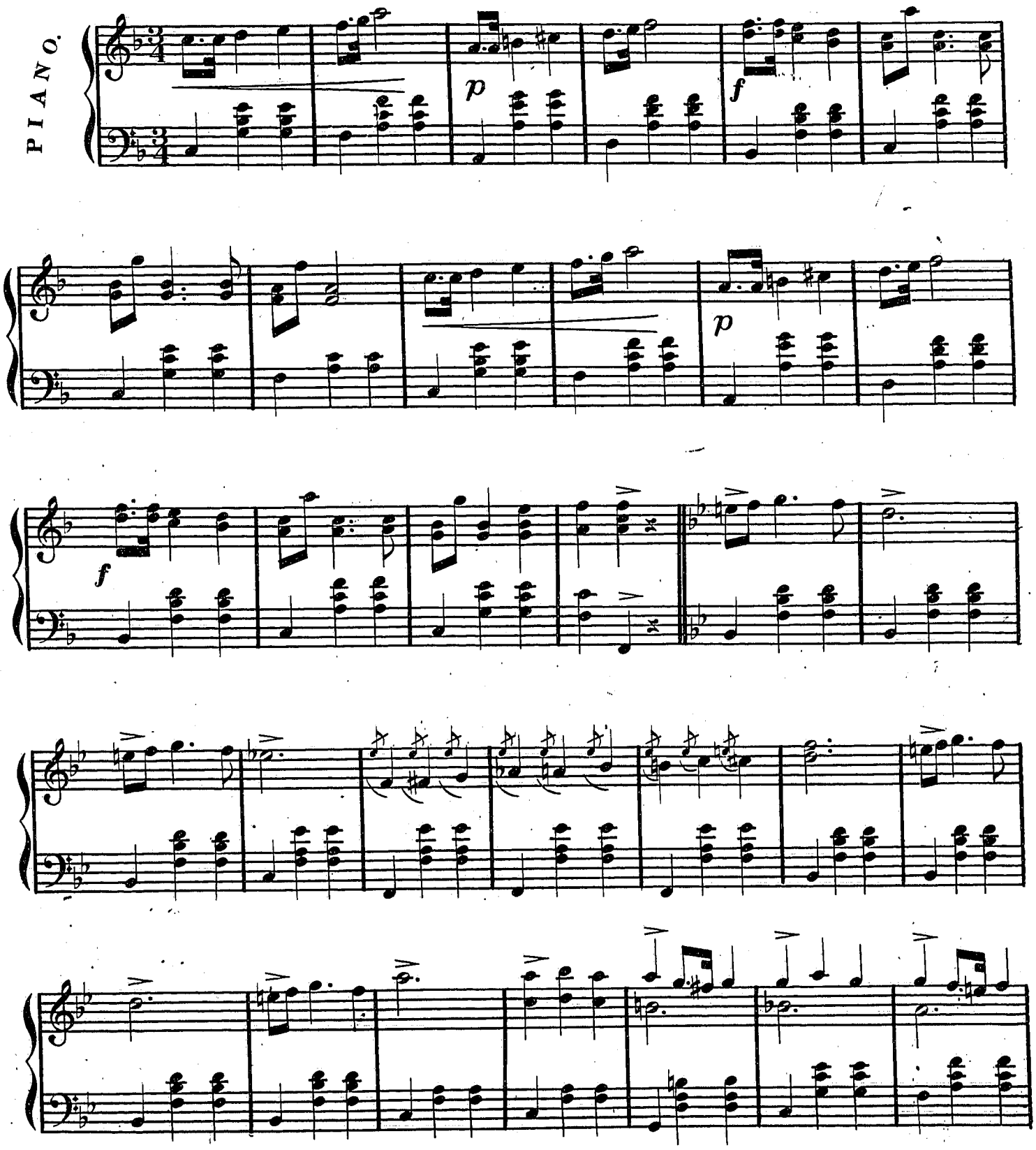

Copyright, 1875, by A.H. ROSEWIG. A.H.R. 28 -4.

8va

f

1.

2.

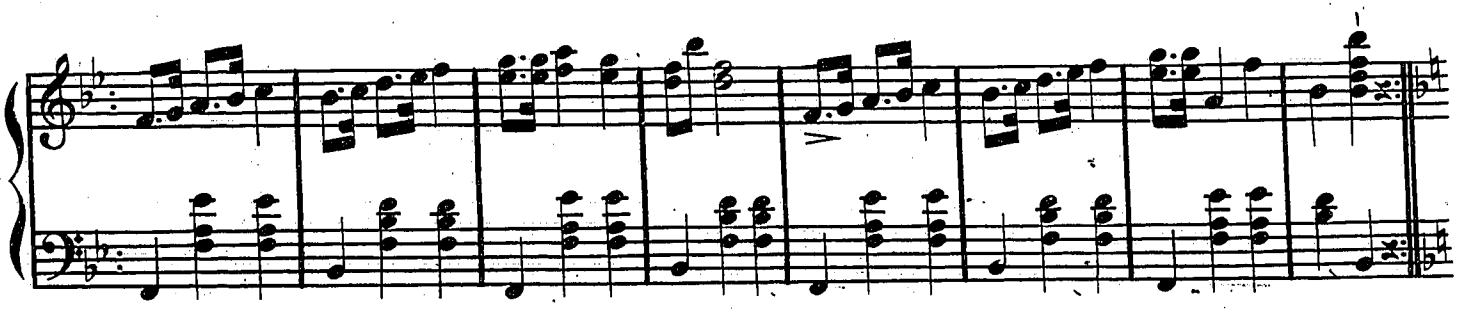

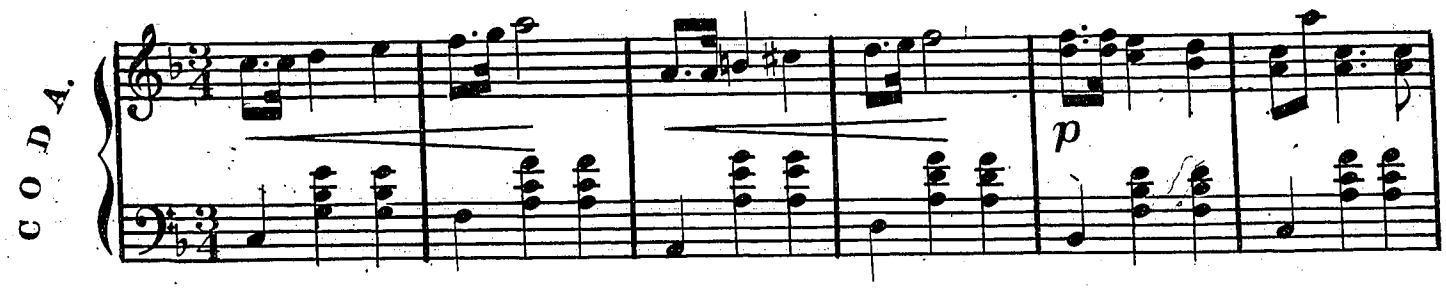
CODA.
p

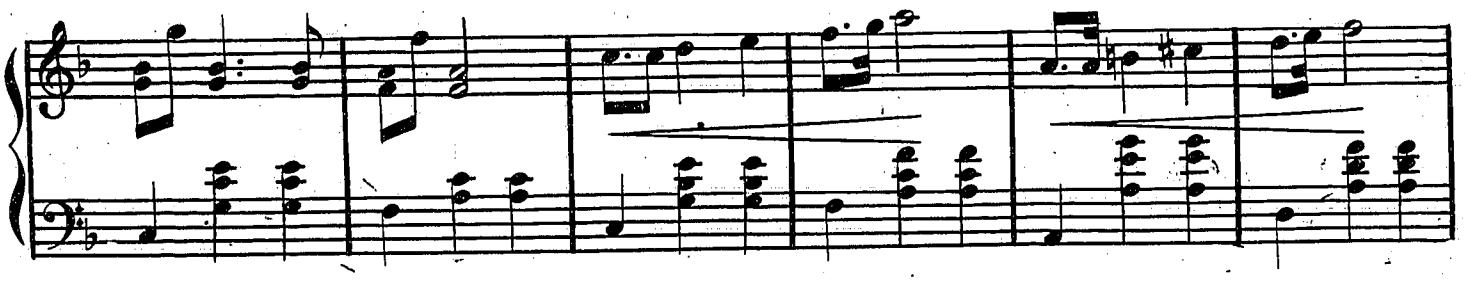

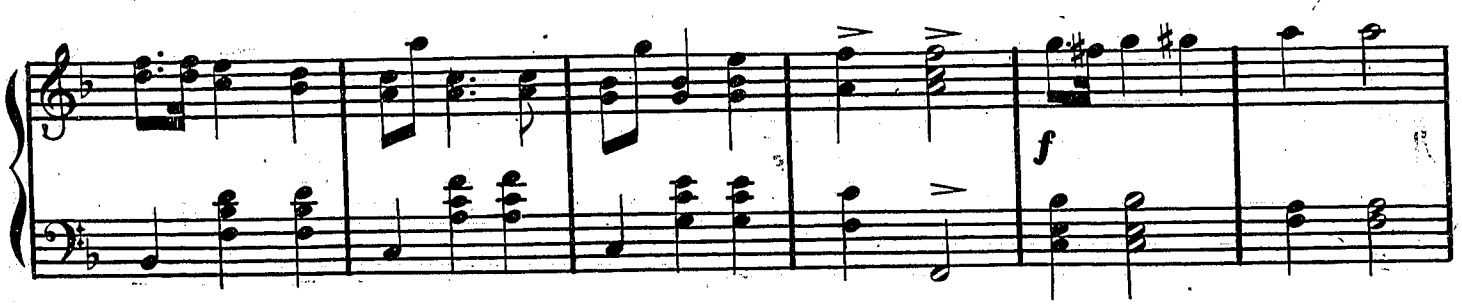
f

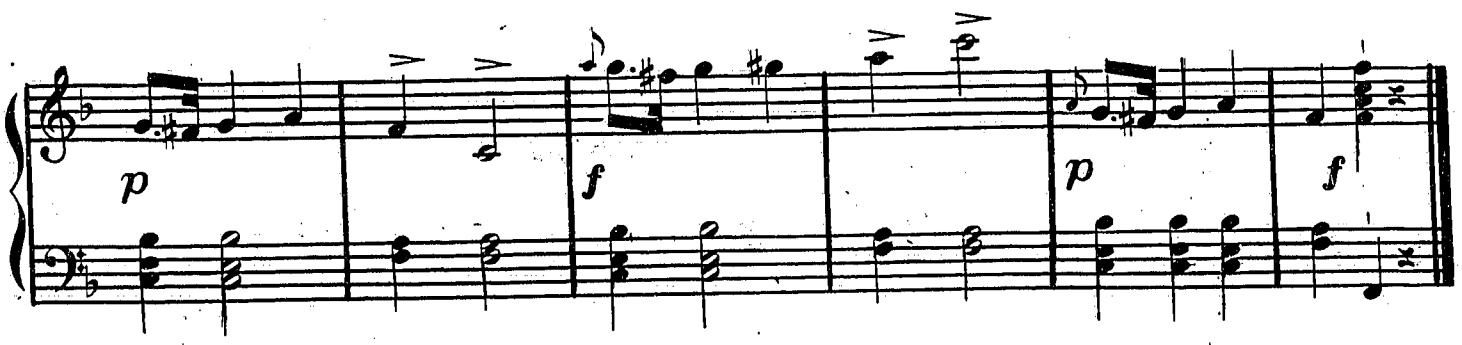
p
f
p
f