6089 J
MAY 5 - 1900
Music Department.

# BEAUTIFUL SONGS

BY

# JULES LAFORTE.

| | | | |
|---|---|---|---|
| SWEET SPIRIT COMFORT ME. | 3 | UNFADING PICTURES. | 3 |
| AMO. | 3 | ADA LEE. | 3 |
| STRAWBERRIES. | 3 | SO NEAR TO YOU. | 3 |

Published by S. BRAINARD'S SONS Cleveland.

Copyright 1875 by S. Brainards Sons.

# UNFADING PICTURE.

SONG.

WORDS BY WM. F. J. PECK. MUSIC BY JULES LAFORT.

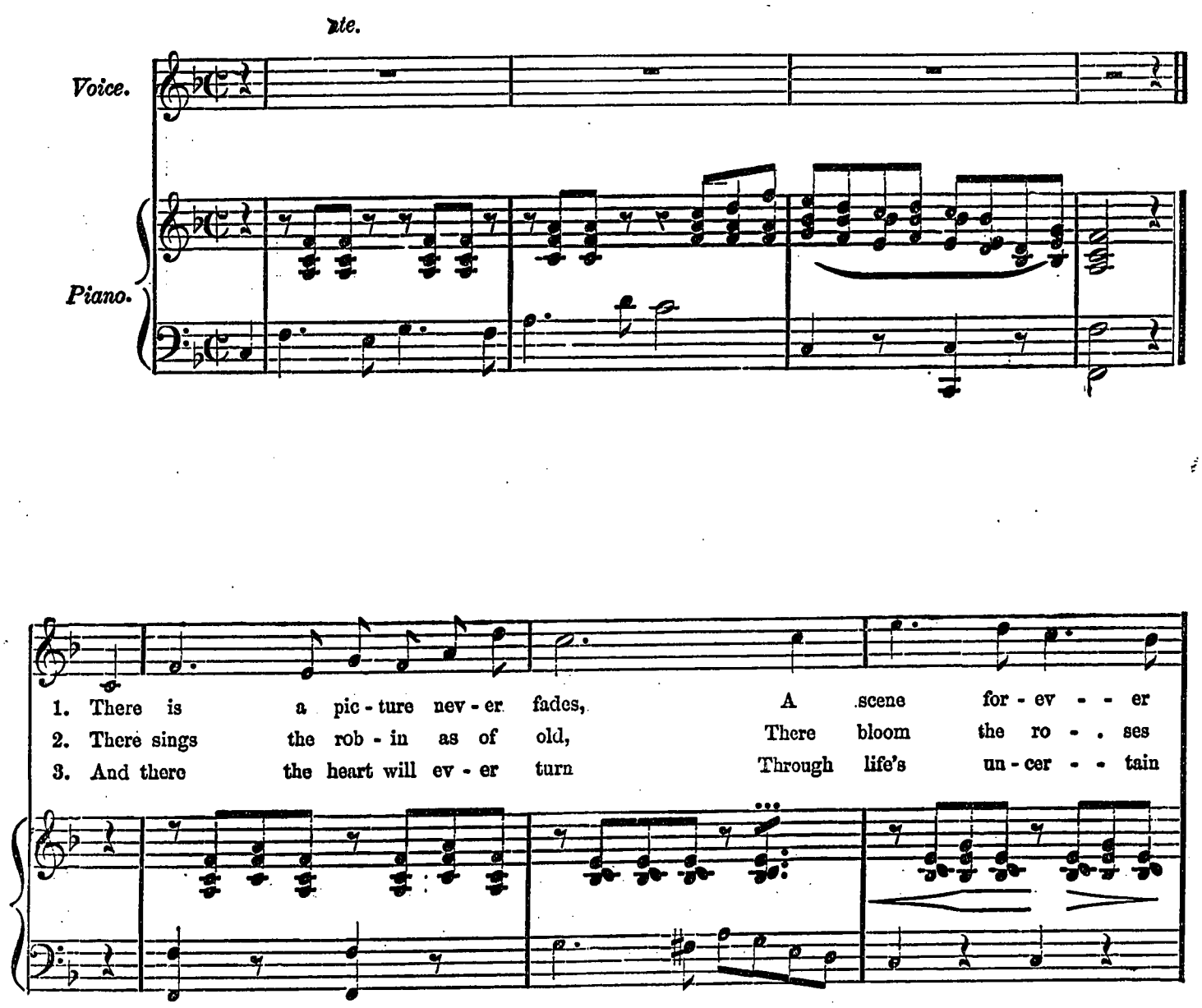


Entered according to act of Congress, in the year 1875, by S. BRAINARD'S SONS in the office of the Librarian of Congress, at Washington.

bright, A spot, the dear-est on this earth, Where
wild, The brook still murmurs sweet and low, As
day; And live a - gain, a - gain o'er joys, Like

first I saw the light, And fair - - er through the mists of
when I was a child, There youths fond hopes rose ev - er
dew - drops pass'd a - - way, And o'er the lov'd ones who are

*ril - - ard*

*crescendo.*

time That dear old home ap - - pears; There
bright Un - dim'd by sor - row's tears; There
gone From this sad vale of tears; Still

*cres.*

*mf*

mem - 'ry lin - gers lov - ing - ly, Through all the chang - ing years;

*mf*

*a piacere.*

*ritard.*

Lin - gers, lin - gers lov - ing - ly Through all the chang - ing years.

*ritard.*

*a piacere.*