No. 148368
RECEIVED TO THE
MAY 7 - 1900
Music Department

Second Series.

Favorite Waltzes Made Easy

BY

ERNEST LESLIE.

1. Vienna Bloods ..... *Strauss*
2. Fusionen ..... *Strauss*
3. Carnival Scenes ..... *Strauss*
4. Interpretation ..... *Strauss*
5. Austrian Waltzes ..... *Keler Béla*
6. Spring, gentle Spring ..... *Riviere*
7. Beautiful Dreams ..... *Lévy*
8.
9.
10.
11.
12.
13.
14.
15.
16.
17.
18.
19.
20.
21.
22.
23.
24.
25.
26.
27.
28.
29.
30.
31.
32.
33.
34.
35.
36.
37.
38.
39.
40.
41.
42.
43.
44.
45.
46.

BOSTON
G D Russell & Company
128 Tremont St.

Entered according to act of Congress in the year 1874 by G D Russell & Company in the office of the Librarian of Congress at Washington

FUSIONEN WALTZ.

Arr: by E. LESLIE.

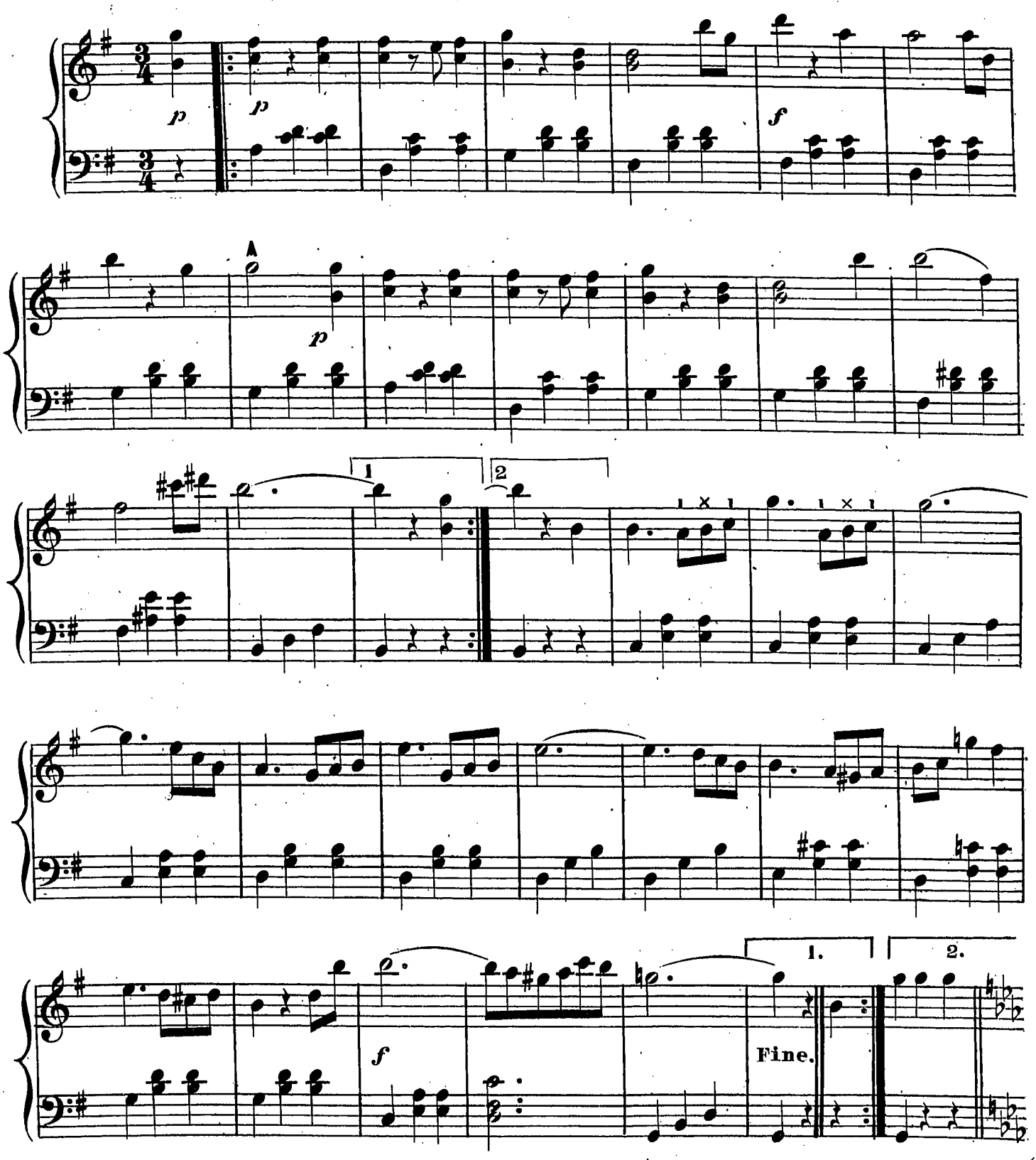

Entd. according to act of Congress in the year 1874 by G. D. Russell & Co. in the office of the Librarian of Congress at Washingn.

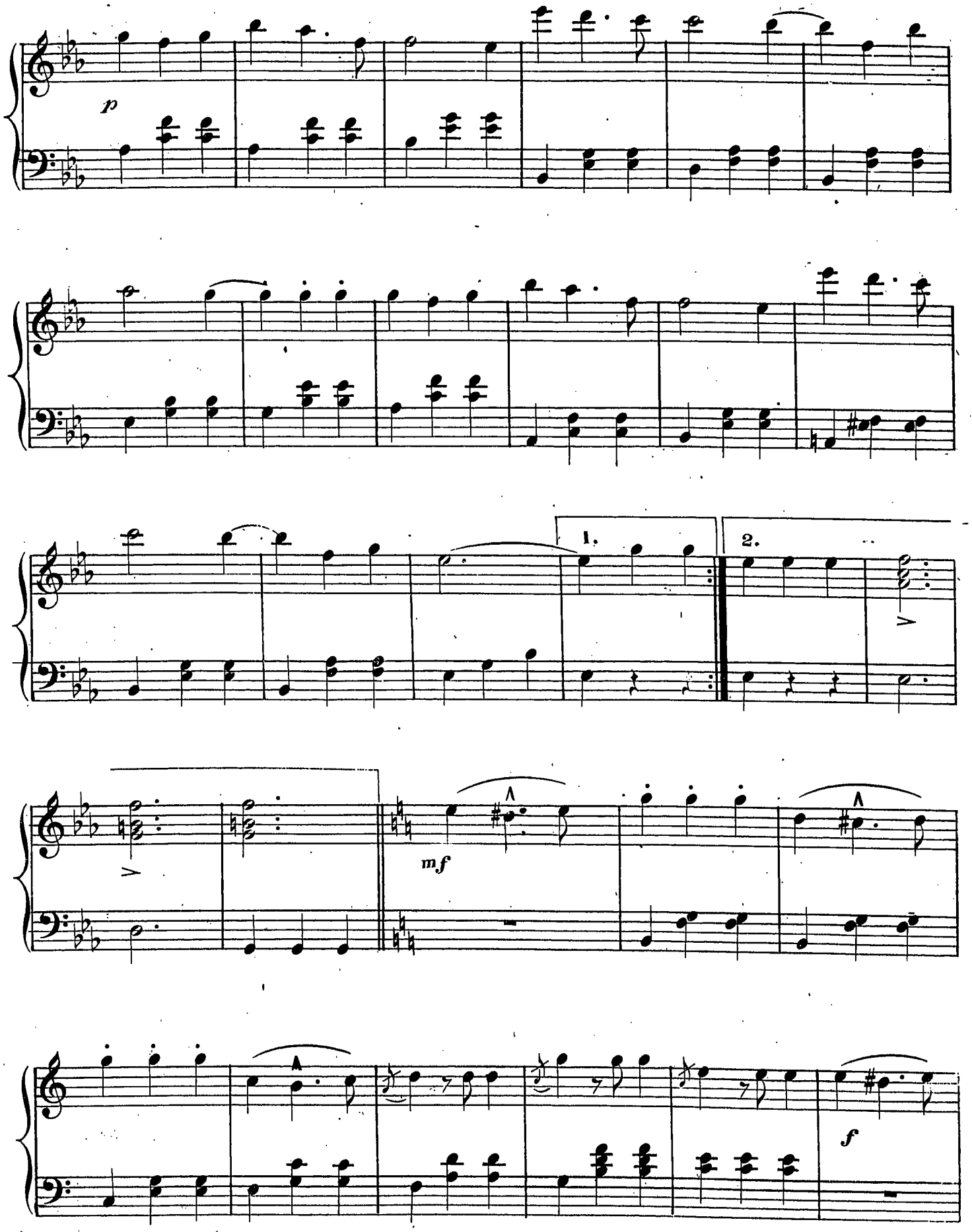
p
1.
2.
mf
f

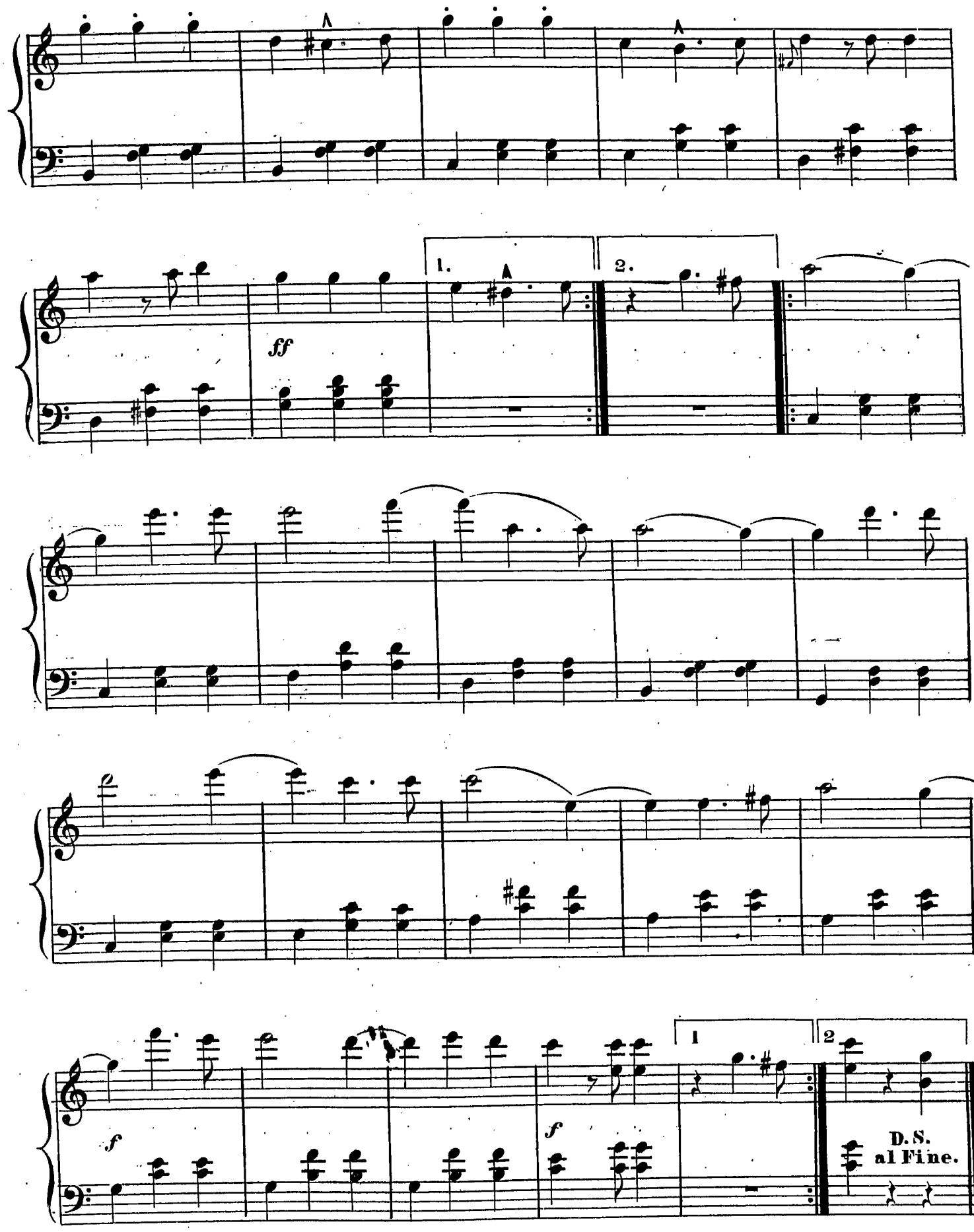
1.
2.
ff
f
f
1
2
D. S.
al Fine.

Concert and Parlor Songs

Published by

G. D. Russell & Company

126 Tremont St. Boston Mass.

*Those pieces in the list marked thus * are embellished with elegant illuminated Title pages.*

Miss Clara Louise Kellogg's Songs.

Name.	Key.	Author.	Price
*Forever	(G)	Pease	5
*Mary was a Lassie	(D♭)	Pease	5
*Ay!	(F)	Pease	5
*Why dont you name the day	(A♭)	Pease	5
She wandered down the	(E♭)..(C)	Clay	3

Mrs. J. M. Osgood's Songs.

Name.	Key.	Author.	Price
*Request	(F)	Downs	5
*Golden Ringlets		Downs	5
*Beautiful Maiden		Gounod	5
*Winter Stars	(A♭)	Downs	5
*Serenade		Downs	5
*Fly forth O gentle dove	(B♭)	Pinsuti	5

Mme. Parepa Rosa's Concert Songs.

Name.	Key.	Author.	Price
Five O'clock in the morning	(G)	Claribel	3
Why was I looking out	(A♭)	Blumenthal	5
Ecstasy Valse Song	(F)	Arditi	7½
The Storm	(C min.)	Hullah	4
As I'd nothing else to do	(E♭)	Hatton	3
Maggie's Secret	(F)	Claribel	3

Miss Annie Louise Cary's Fav. Songs.

Name.	Key.	Author.	Price
Love	(E)	Glover	4
O Fatimer	(E♭)	Von Weber	4
I will love thee	(C)	Stanzieri	4
There's magic in the name	(F)	Knight	4
Birds in the night	(E)	Sullivan	4

Miss Adelaide Phillipp's Songs.

Name.	Key.	Author.	Price
*Stay not my anguish	(E♭)	Handel	3½
*Maria Stuart	(D♭)	Niedermeyer	4
*By the blue sea	(F)	Smart	4
*Danube River	(G)	Aide	3½
*Say where art thou	(E)	Handel	4
*Adelaide Concert Waltz	(D)	Strachauer	10

Mme. Erminia Rudersdorff's Comp^s

Name.	Key.	Author.	Price
*Little baby's gone to sleep	(E♭)	Rudersdorff	5
*She made my heart her own	(C)	"	5
*A shadow	(C min)	"	5
*The rainy day	(F)	"	5

Harrison Millard's Latest Songs.

Name.	Key.	Author.	Price
*Weeping	(F)		6
*Dreaming	(F)		6
*Sweetheart	(B♭)		6
*For You	(E♭)		6
*When the tide comes in	(D)		6
*When the tide comes in	(E)		6
Sleeping	(E♭)		5
*Meeting by the brookside	(E♭)		7½
It might have been	(B♭)		4
*Pretty swallows fare you well	(F)		7½
Whisper sweet words	(G)		4
When swallows come again	(D)		7½

Mrs. Chas. Moulton's Concert Songs.

Name.	Key.	Author.	Price
*Deserted	(F)	Gabriel	5
*I mourn as a dove	(A)	Benedict	5
*Bereft	(F)	Gabriel	5
*O Willie boy come home	(Sop (D min)	"	5
*O Willie boy come home	(Con (D♭)	"	5
*O that we two were maying	(B)	Gounod	5
*A song to lay at the feet of	(A min.)	Pinsuti	5
*My true love has my heart	(F)	Blumenthal	5
I love my love	(A♭)	Pease	7½
*Waiting for you, Jock	(F)	Boott	5

Mrs. Chas. Moulton's Parlor Songs.

Name.	Key.	Author.	Price
*Never again (Plus jamais)	(D)	Moulton	3
*Mary had a pretty bird	(F)	"	3
*Bless you bunnie bee	(G)	"	3
*Tom of Islington	(C)	"	
*To bed, to bed	(C)	"	3
*Johnny	(E♭)	"	
*Bonny Lass	(E♭)	"	3
*Bobby Shafto	(A min)	"	3
*Little Bo peep	(C)	"	
*Jack and Jill	(D)	"	3
*We'll go to the woods	(D)	"	
*Baa, baa, black sheep	(B♭)	"	3
*Ding, dong, bell	(C)	"	
*Importunity	(C)	"	3

Geo. L. Osgood's Compositions.

Name.	Key.	Author.	Price
Kiss me softly	(B♭)		3½
Which way the sweet wind blew	(G)		3
Lullaby. Tennyson	(F)		3
Song of the Orphan boy	(D)		4
Gay little Dandelion	(A)		3
Somebody	(C)		4
Sunset	(D♭)		3
John Anderson's gone	(G)		3

Victor Maurel's Songs.

Name.	Key.	Author.	Price
*Palm Sunday	(B♭)	J Faure	6
*Love's Flight	(C)	Maurel	6
*Cull the flowers	(F)	Maurel	6
*Serenade	(D min)	Schubert	6
*Dedication	(A♭)	Schumann	6
*Evening	(E♭)	Gounod	6
*To a woman	(C)	Rembichinski	6
*Mathilde	(F)	Maurel	6

Virginia Gabriel's Songs.

Name.	Key.	Author.	Price
Estranged	(D)		3
My lost Darling	(E♭)		4
Only at home	(A)		3
Cleansing Fires	(E♭)		3
Marguerite	(F)		3
Spirit Love	(B♭)		4
The Choice	(G)		3½
When sparrows build	(G)		5

M. W. Whitney's Songs.

Name.	Key.	Author.	Price
*The Trooper	(B♭)	Plumpton	5
*Young Mountaineer	(A♭)	Randegger	5
*Down deep within the cellar	(F)	Oxenford	5
*Loyal Death	(A♭)	Stainer	5
*A message from the deep	(E♭)	Berger	5
*A name in the sand	(A)	Tours	5
*Hostess' Daughter	(B♭)	Balfe	5
*Caliph's Daughter	(B♭)	Halley	5
*Faith and Courage	(C)	Hayes	5
*Mariner	(G)	Diehl	5
*Solitude	(G min)	Tours	5
*Jilted	(A)	Stainer	5
*A mariner's home is the sea	(F)	Randegger	5
*Our country firmly stands	(F)	Whitney	5

Charles Santley's Songs.

Name.	Key.	Author.	Price
*O ruddier than the cherry	(G min)	Handel	4
*Nellie Darling	(F)	Santley	4
*Stirrup Cup	(C)	Arditi	4
*If doughty deeds	(E♭)	Sullivan	4
*Nazareth	(E♭)	Gounod	4
*Only to love	(D)	Santley	4
*The Valley	(D)	Gounod	4
*Tom Bowling	(D♭)	Dibden	4
*Yeoman's wedding Song	(B♭)	Poniatowski	4
*Only to love	(C)	Santley	4

Nelson Varley's Album.

Name.	Key.	Author.	Price
*Blue Eyes	(C)	Downs	5
*And dost thou	(D♭)	Halley	5
*Though years have passed	(F)	Lewis	5
*Captive's Dream	(A♭)	Lewis	5
*Lovely Spring	(F)	Coenen	5
*Sunshine in the Rain	(F)	Varley	5
*Remembered	(B♭)	Gabriel	5
*Anna Marie	(D♭)	Halley	5
*Soft southern breeze	(D♭)	Barnby	5
*Pour out thy heart	(A♭)	Molique	5
*Salve Regina	(F)	Carnusci	5
*Maid of Athens	(G)	Allen	5
*Nelson Varley's Album	Complete bound		40

Home Songs by Steph. A. Emery.

Name.	Key.	Author.	Price
Where are the eyes of the lovely ones	(C)		3
Sleep baby sleep	(E♭)		3
Noo shoon to hide her tiny taes	(G)		3
O love my Willie	(E♭)		3½
Little bud Dandelion	(F)		3½

Vincenzo Cirillo's Album.

Name.	Key.	Author.	Price
Barcarolle	(G)		4
Il Bacio	(F)		4
Il Trovatore	(F)		4
Serenade	(G)		4
Romanza	(G)		4
Buona Sera	(C)		4