Recreative Bit-Bits.

SELECTED AND ARRANGED WITHOUT OCTAVES

BY

A. SCHUMAN.

Blue Eyes Rondino.
Rustic Schottisch.
After the Opera.
Annie's Quick Step.
Good-bye, Charlie.
Two Men at arms March.
Sunbeam Galop.
Rovers Mazurka.
Rondo in C (Clementi.)
Carnival Waltz.
Lover and the bird.
Home Circle Galop.
Down in the coal mine.
Taking my ease.
When the swallows homeward fly.
Chamounix.
Rondo in C (Beethoven.)
Ten thousand miles away.
Up in a balloon.
Speed the plough.
Increase of crime.
I saw Esau.
Long weary day.
Flying Trapeze.
Beautiful Bells.
Captain Jinks.
Tassels on the boots.
Little brown jug.
Bell goes ringing for Sarah.
Vagabond Schottisch.
Grangers' March.
Hit and miss Galop.
When Johnny comes marching home.
Mad-cap Redowa.
Upon the Grand Parade.
Good old times Galop.
Crystal Waltz.
O ye tears.
Moet and Chandon.
Champagne Charlie.
I'm waiting sweet Darling.
Midnight hour Waltz.
Oxen Waltz, (Mozart's,)
March (Weber) & Air (Hummel.)
Rondo in G (Steibelt.)
Good luck Mazurka.
Starry Night for a ramble.
Poet and Peasant.
Home, sweet home.
Last rose of summer.
Peeping thro' the blinds.
Bell Brandon.
Moonbeam March.
Mollie Bawn.
Mother says I mus'nt.
It's naughty, but it's nice.
Nobody's child.
Tommy Dodd.
Not for Joseph.
Ten little Injuns.
Little wee dog.
Merry tunes.
It is thus ordained.
Gleaners' Schottisch.
Good-bye, Mollie Darling.
Little Sweetheart.

ST. LOUIS, MO.

Published by BALMER & WEBER, 206 N. Fifth St.

Entered according to Act of Congress in the year 1873, by BALMER & WEBER, in the Office of the Librarian of Congress at Washington.

TEN LITTLE INJUNS.

Recreative Tit-Bits.

ARRANGED BY A. SCHUMAN.

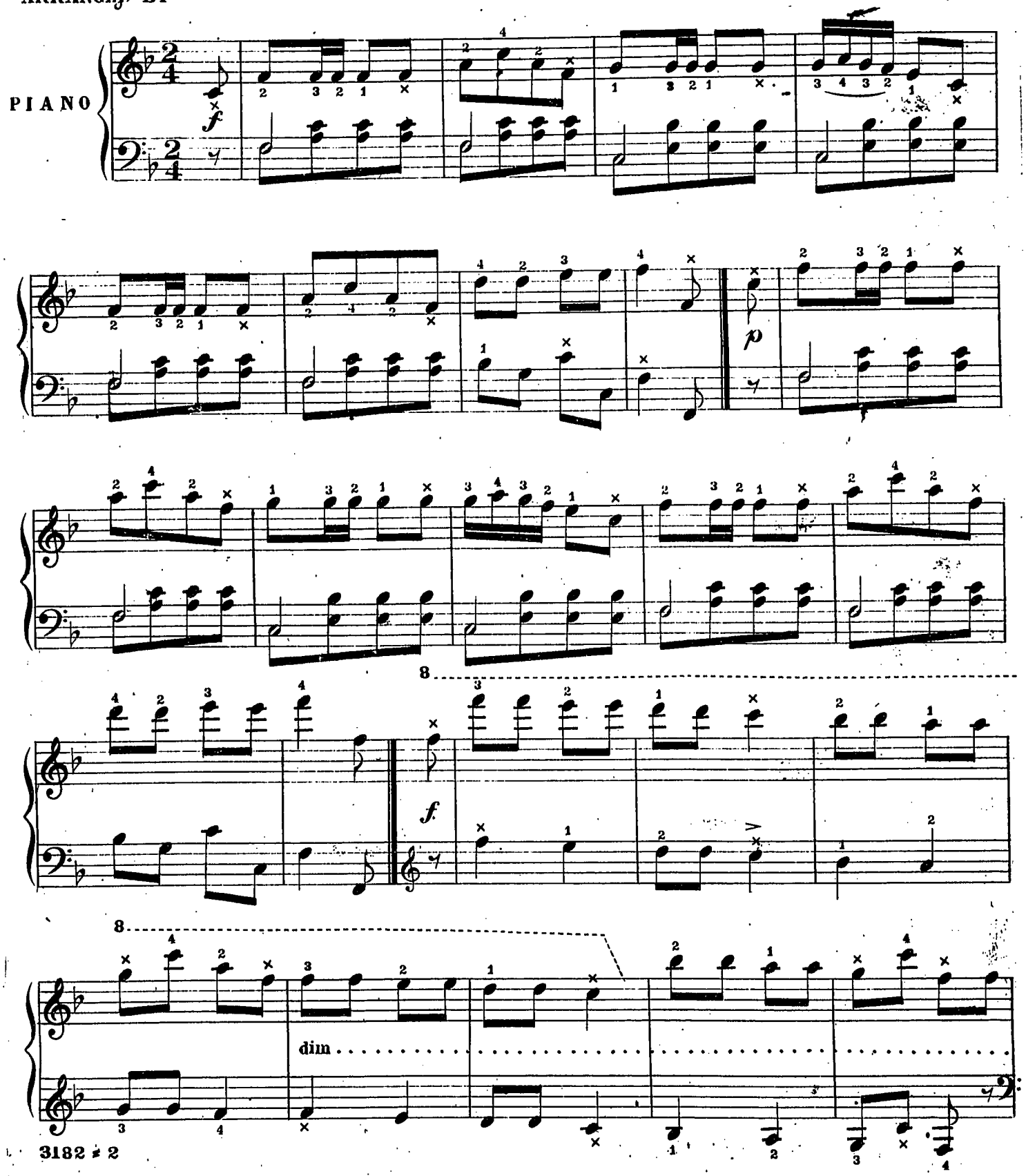

3182 # 2

Entered according to act of Congress A.D.1873 by Balmer & Weber in the office of the Librarian of Congress at Washington D.C.

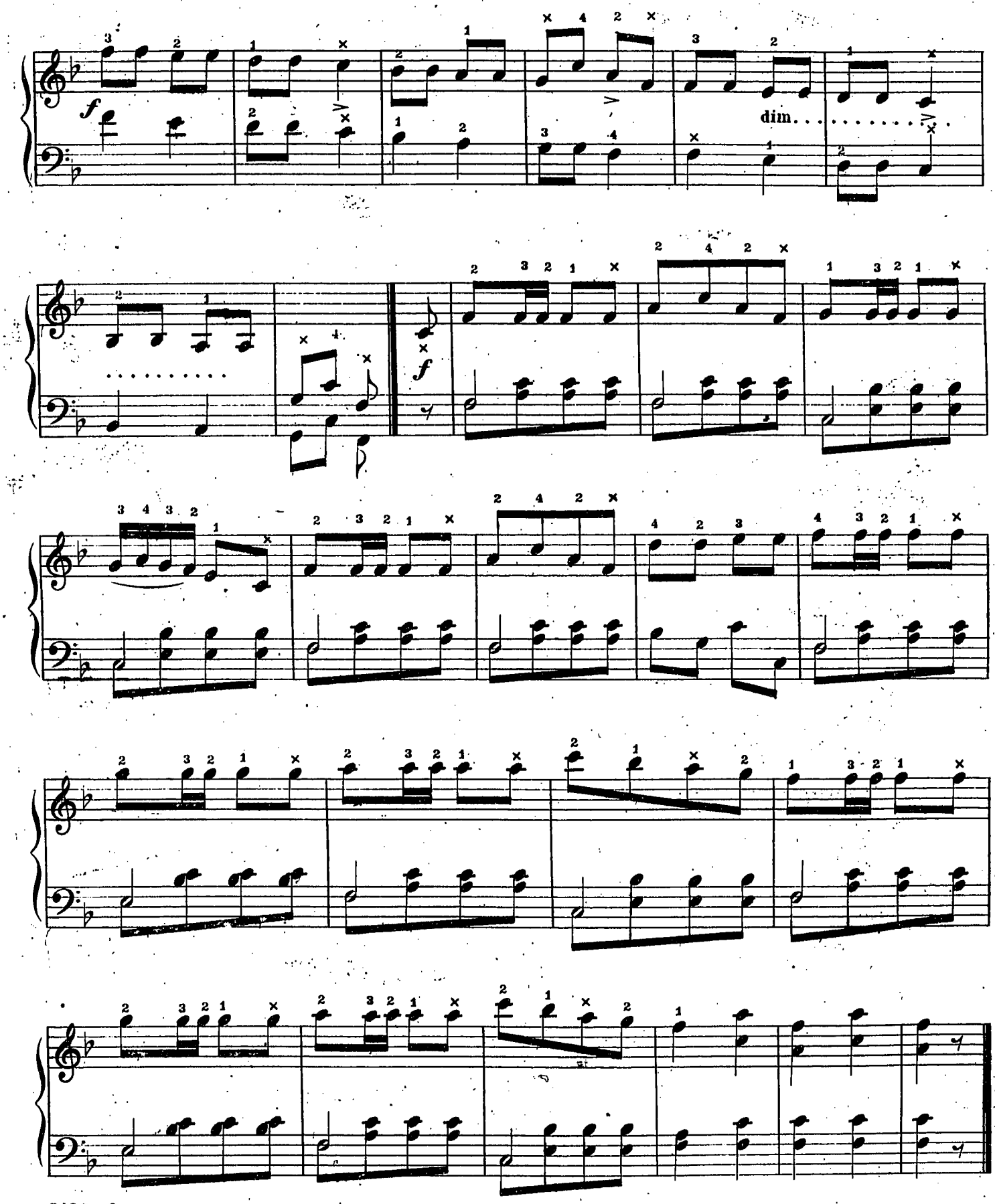
f
dim.
f

SUN RAYS.

A COLLECTION of EASY and PROGRESSIVE ARRANGEMENTS

FOR PIANO,

by T. MEYER.

Bohemian Girl.
Melody in F. *(Rubinstein.)*
Mandolinata.
Traviata.
Dreams of the Forest *(S. Smith.)*
Perichole.
Don Juan.
Pearl Waltz.
Figaro.
Bell Brandon Tremolo.
Fra Diavolo.
Favorite.
Freischuetz.
Sun-Rays Polka.
Grand Duchess.
Dewy Bower Polka.
Zampa.
Ernani.
Martha.
Rocked in the Cradle of the deep.

Jolly Sisters Waltz.
Norma.
Bride's Mazurka.
Barber of Sevilla.
Jolly Brothers Waltz.
Sonnambula.
Operatic Sparks
Magic Flute.
Robert le Diable.
Procession Schottisch.
Lucia di Lammermoor
Medley of the Day.
Oberon.
Young Amateur's Companion.
Crown Diamonds.
Belisario.
Nobody's Child.
Take back the heart.
Barbe Bleue.
St. Louis Cotillion.

ST. LOUIS, MO.

Published by BALMER & WEBER, 206 North Fifth Street.

Entered according to Act of Congress in the year 1878, by BALMER & WEBER, in the Office of the Librarian of Congress at Washington.