c1967 B2

1 ST. COPY.

NOV 4 1897

ALL NIGHT WALTZ

BY

C. Mortimer Wiskey.

3½

P. Lawson, N.Y.

TROY, N.Y.
Published by B.H. HIDLEY 210 Broadway.

Entered according to Act of Congress in the Year 1871 by B.H. Hidley in the Office of the Librarian of Congress at Washington.

ALL NIGHT WALTZ.

By C. MORTIMER WISKEY.

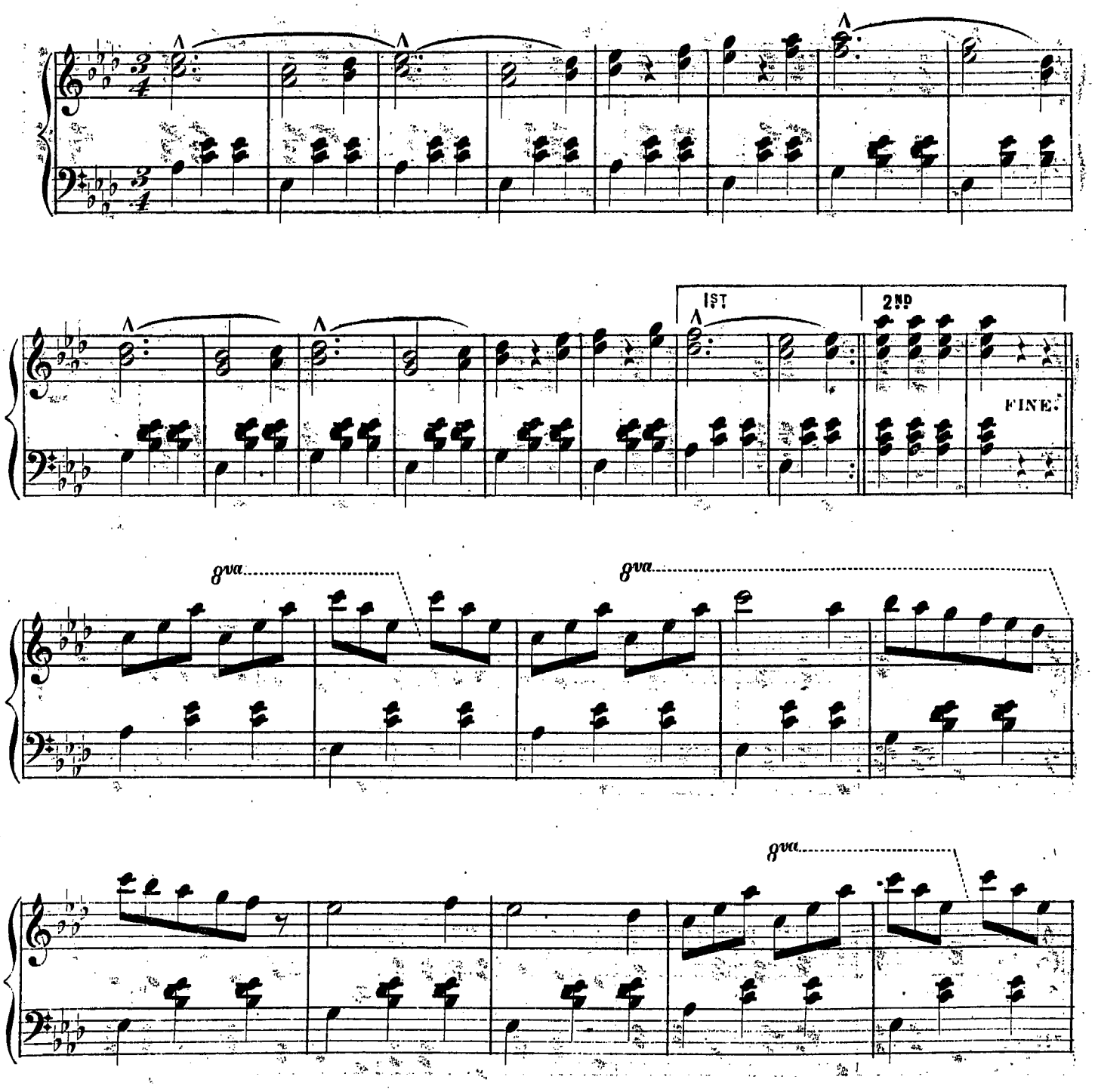

Entered according to Act of Congress in the year 1871 by B.H.HIDLEY, in the Office of the Librarian of Congress at Washington.

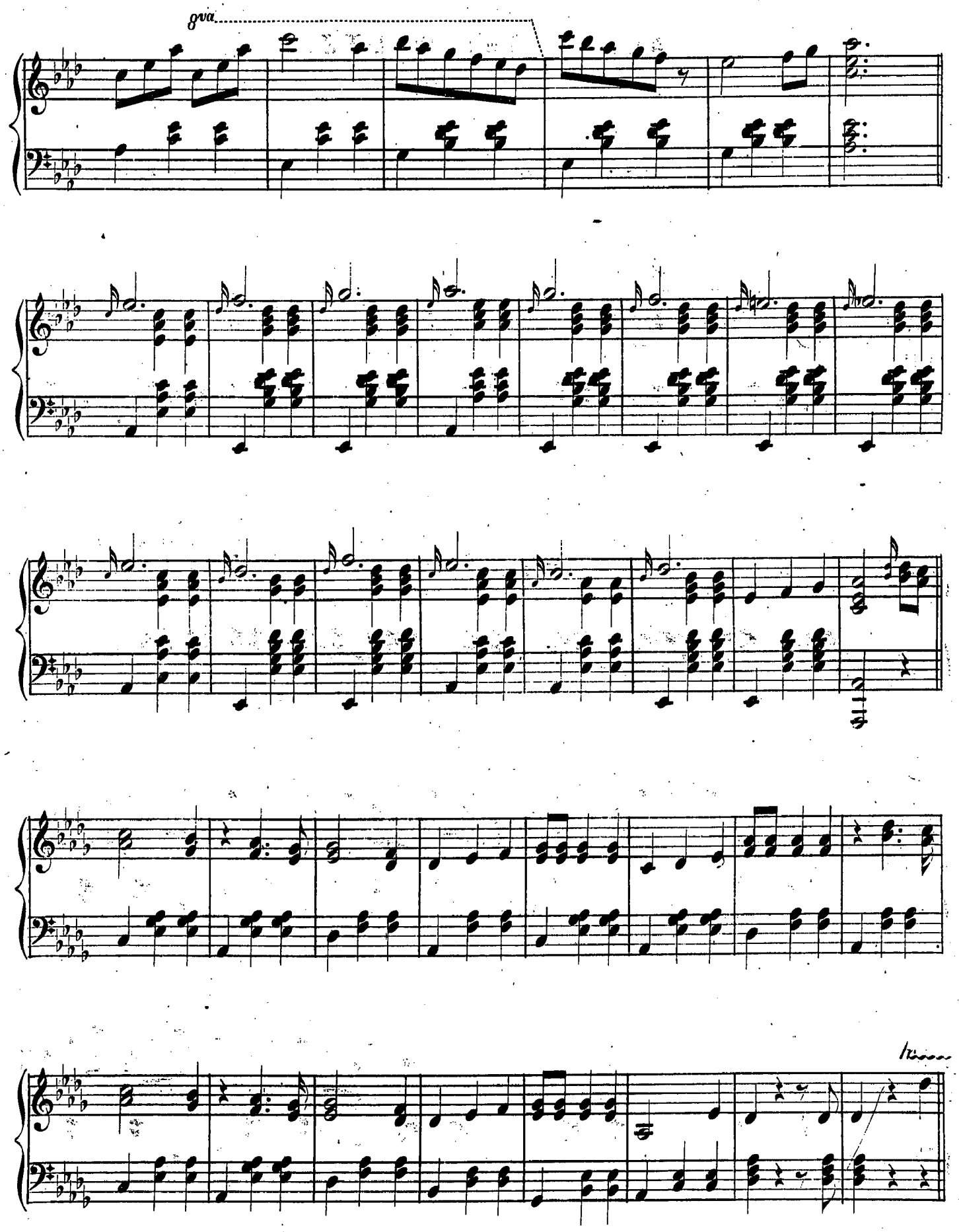
8va

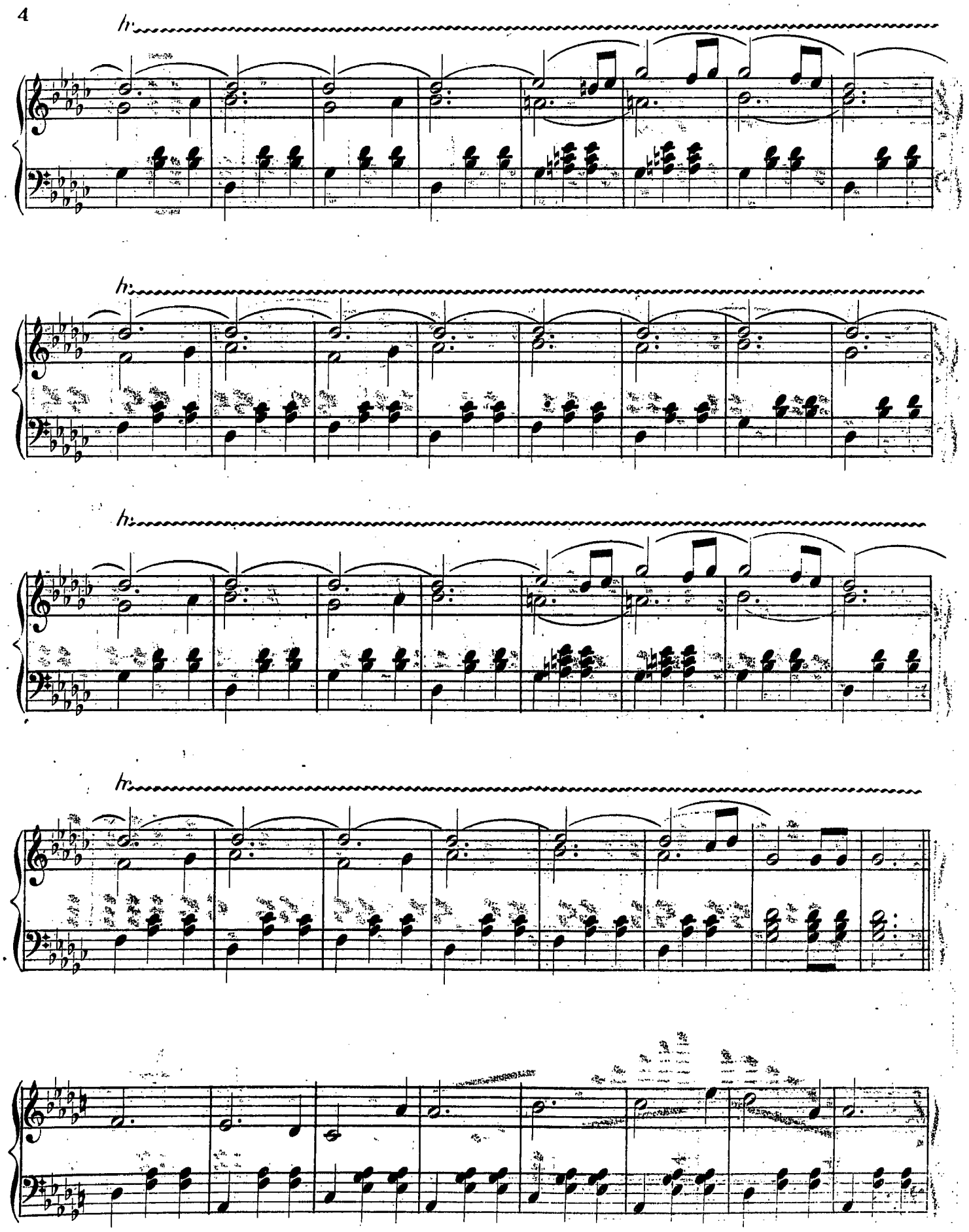
tr
tr
tr
tr

FINE.